Carl Philipp Emanuel Bach

Meine Seele erhebt den Herrn

1. Chor

H 819

Allegro

Oboe

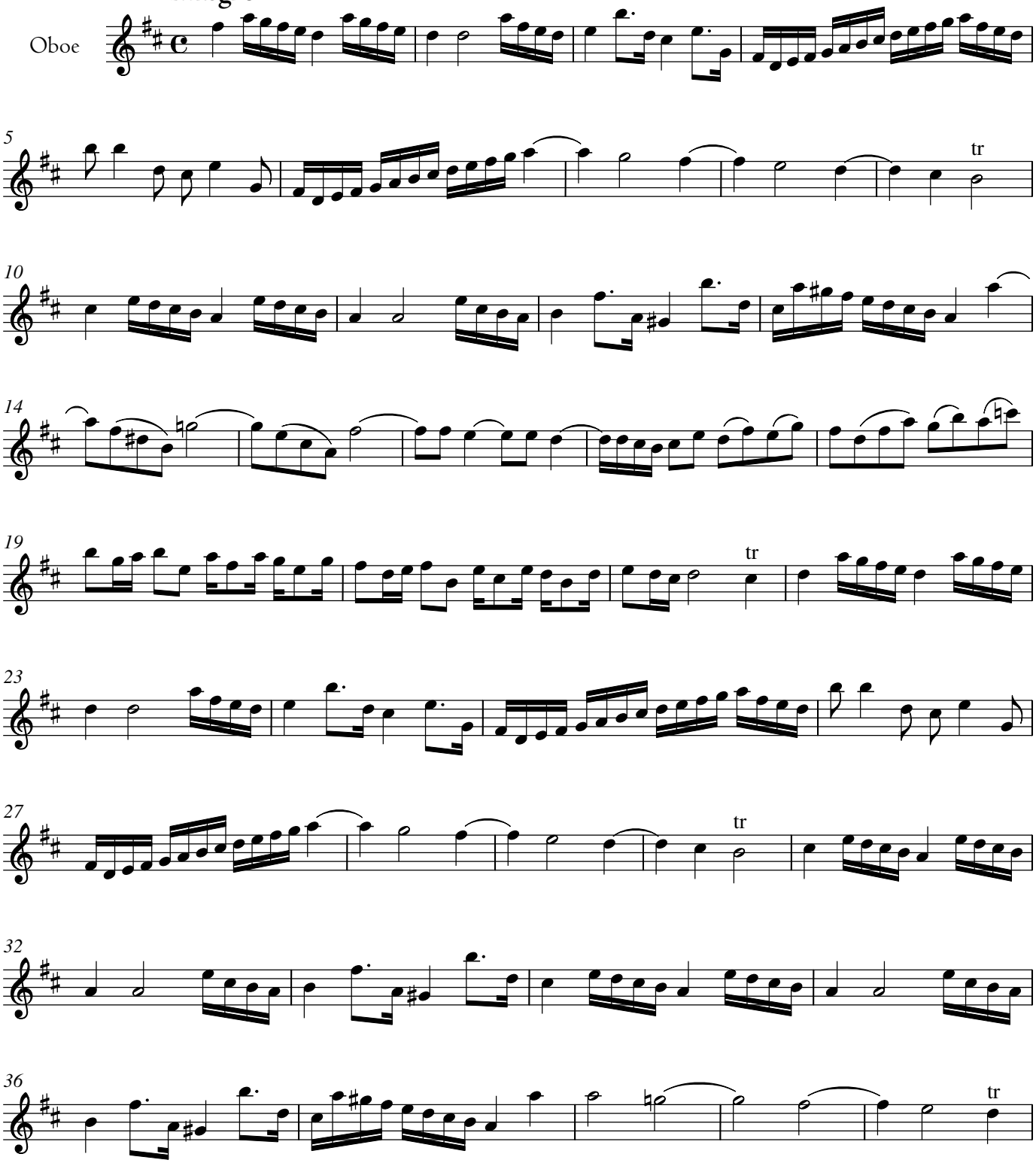

© 2013 The Packard Humanities Institute

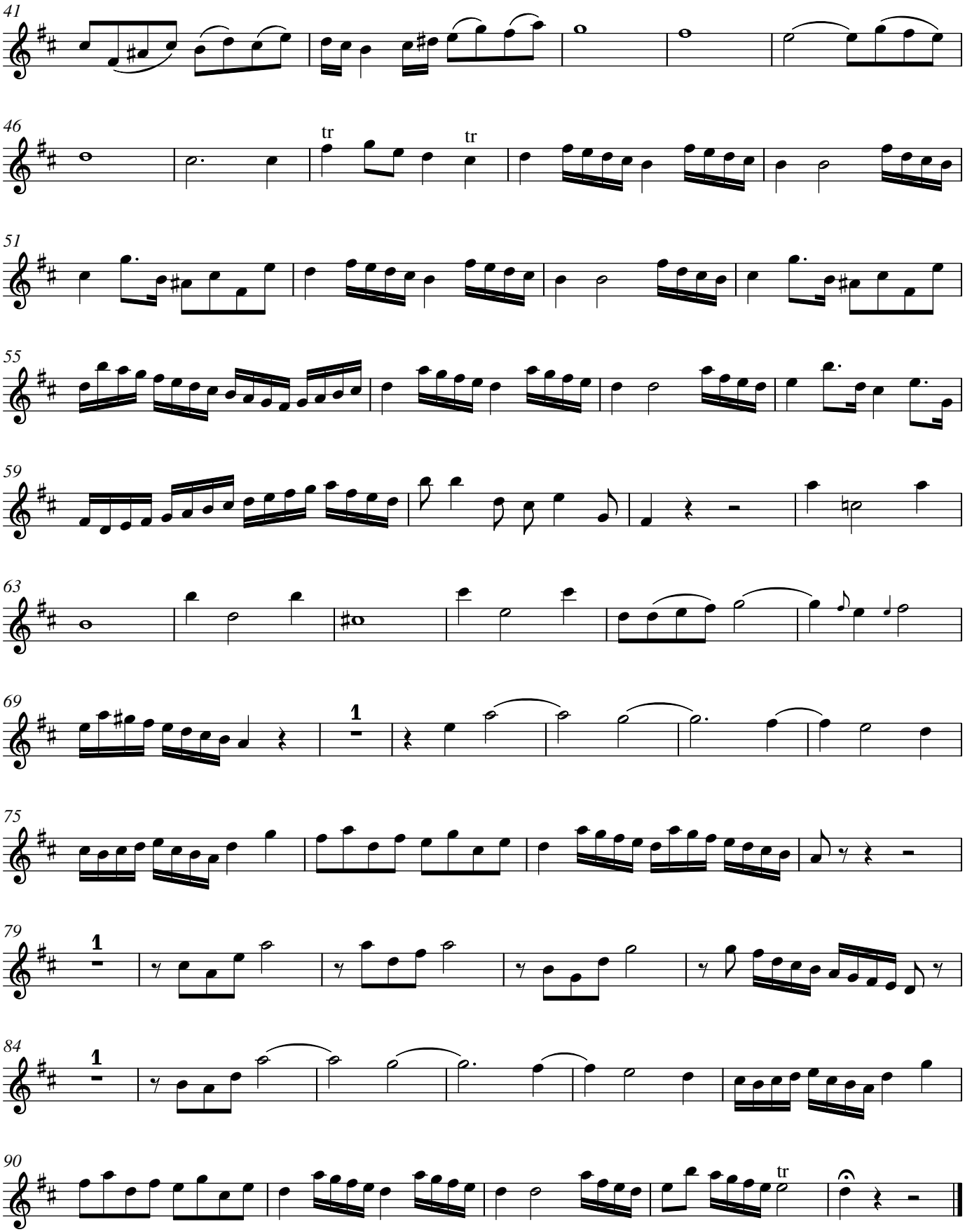
41
46
tr
tr
51
55
59
63
69
1
75
79
1
84
1
90
tr

2. Choral

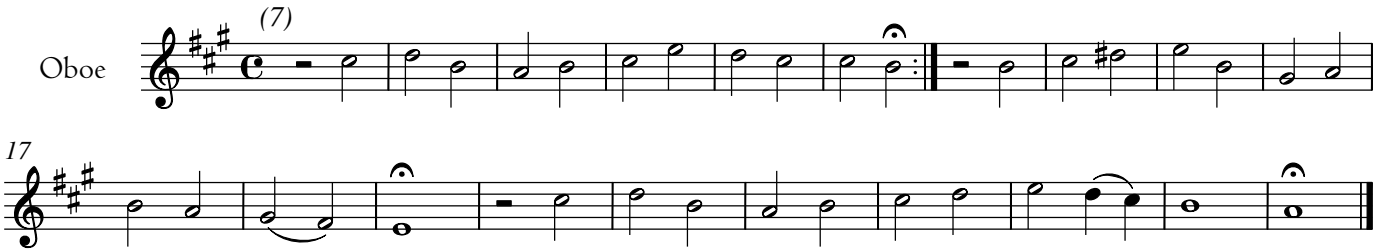

3. Arie

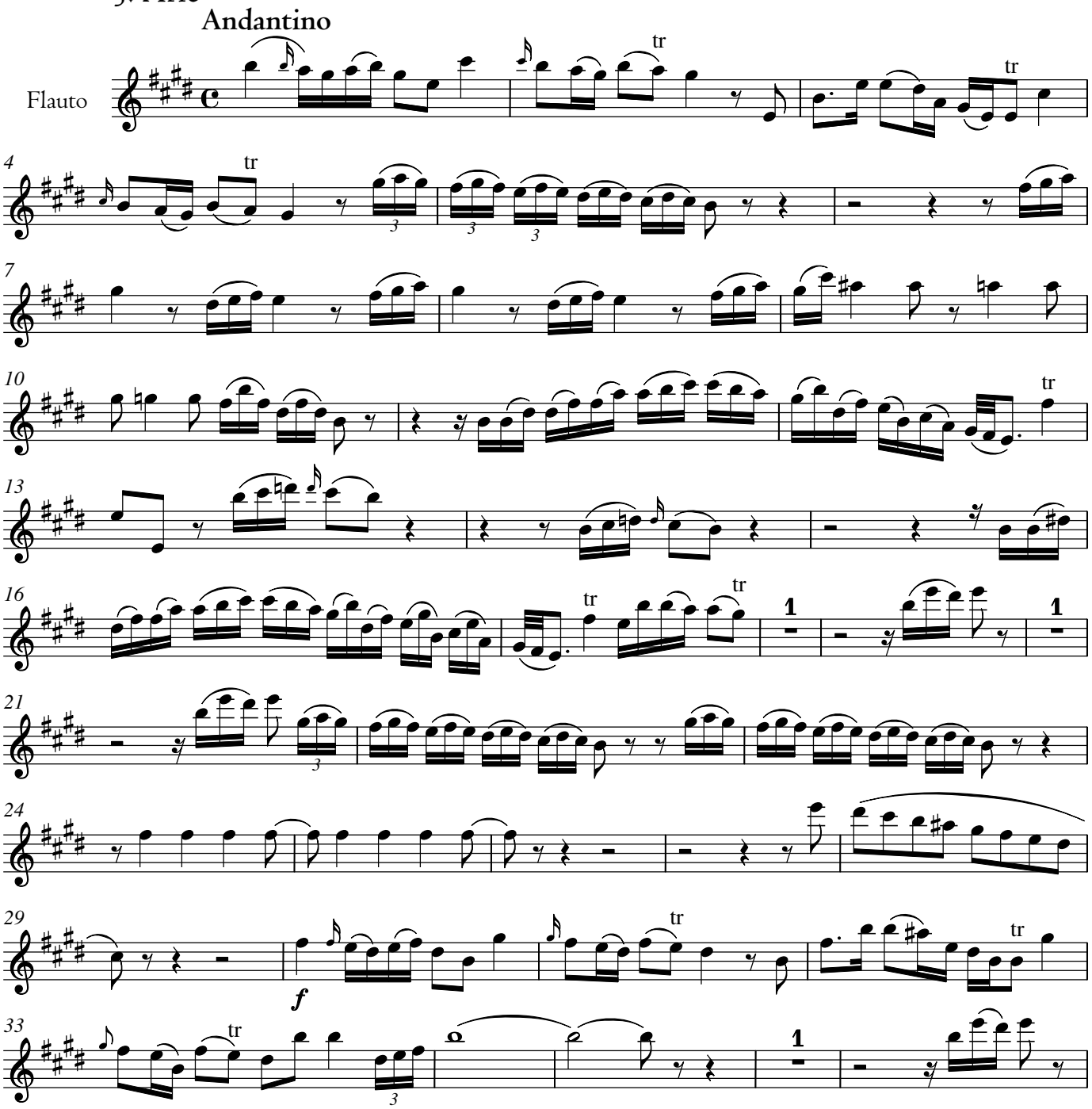

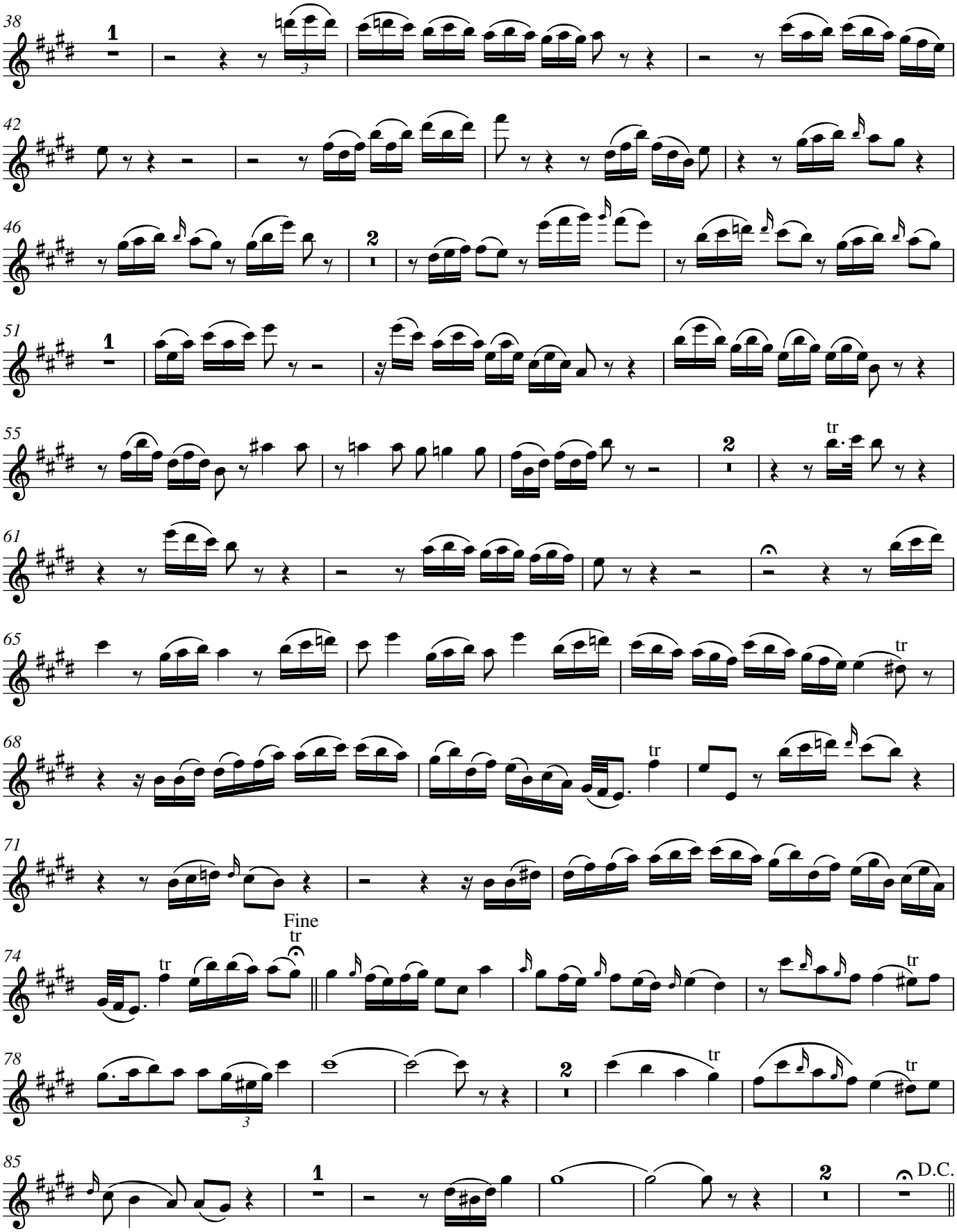
38
42
46
51
55
61
65
68
71
74
Fine
78
85
D.C.
tr

4.–5. tacet

6. Chor

Presto

Oboe

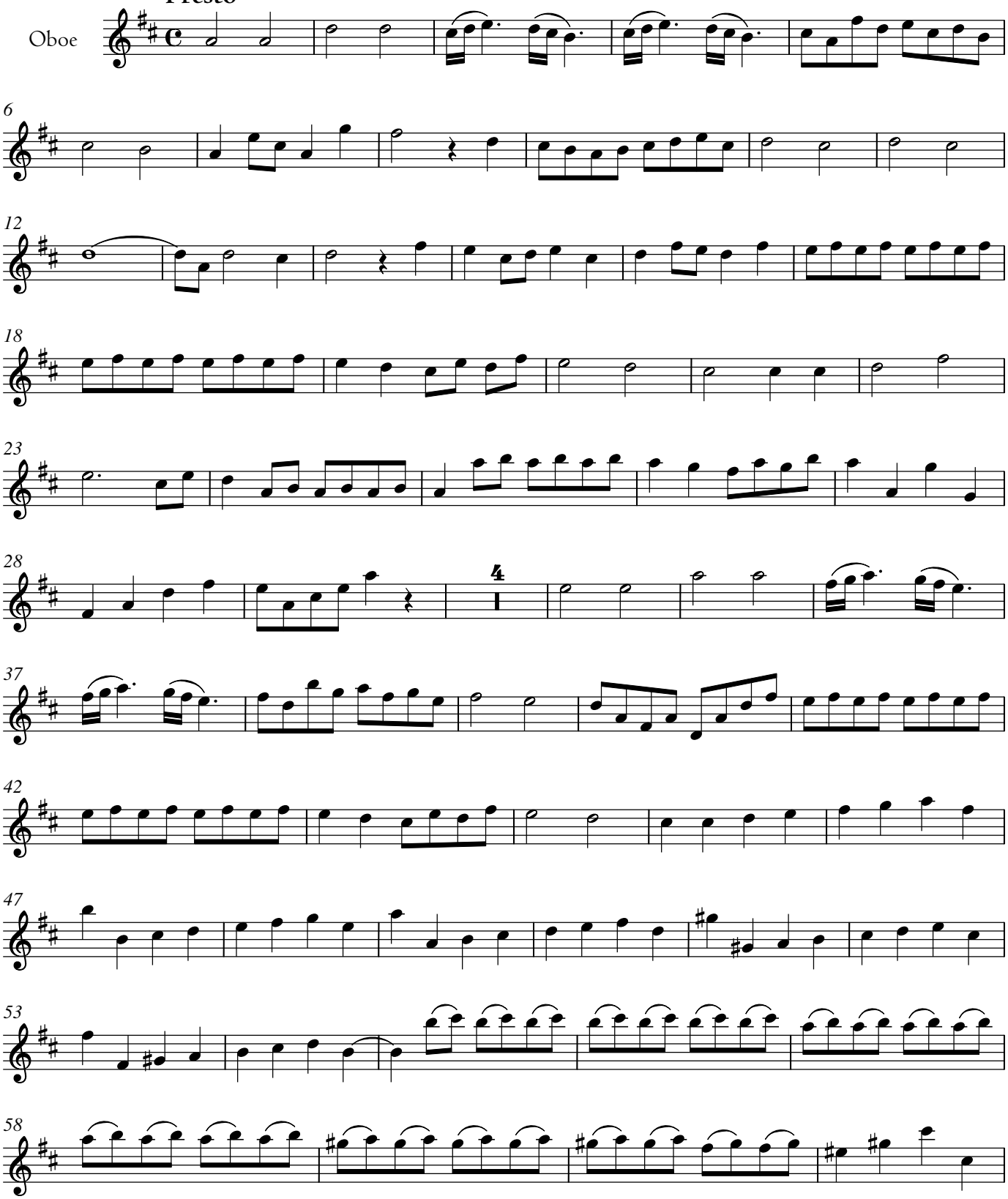

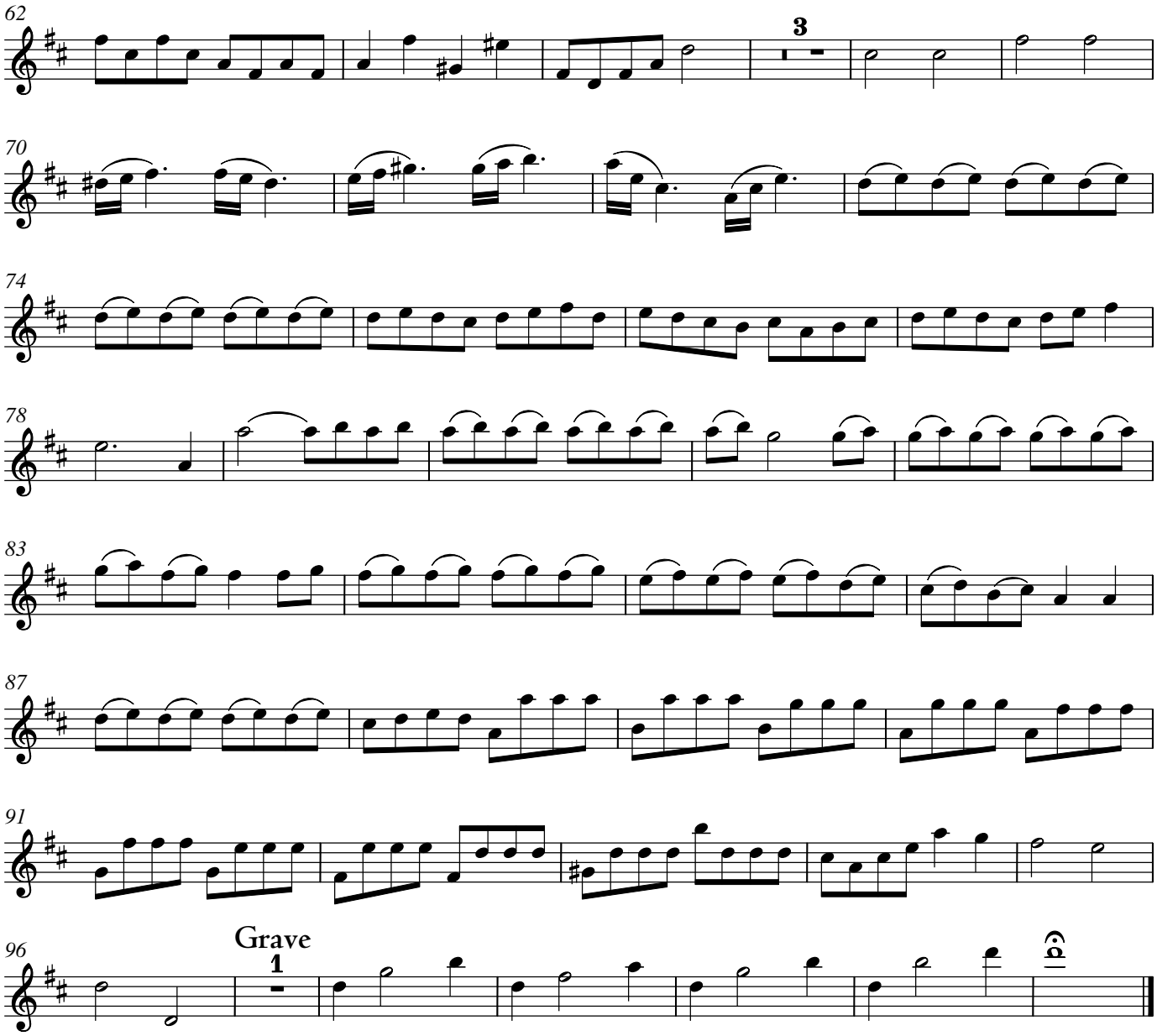

7. Choral

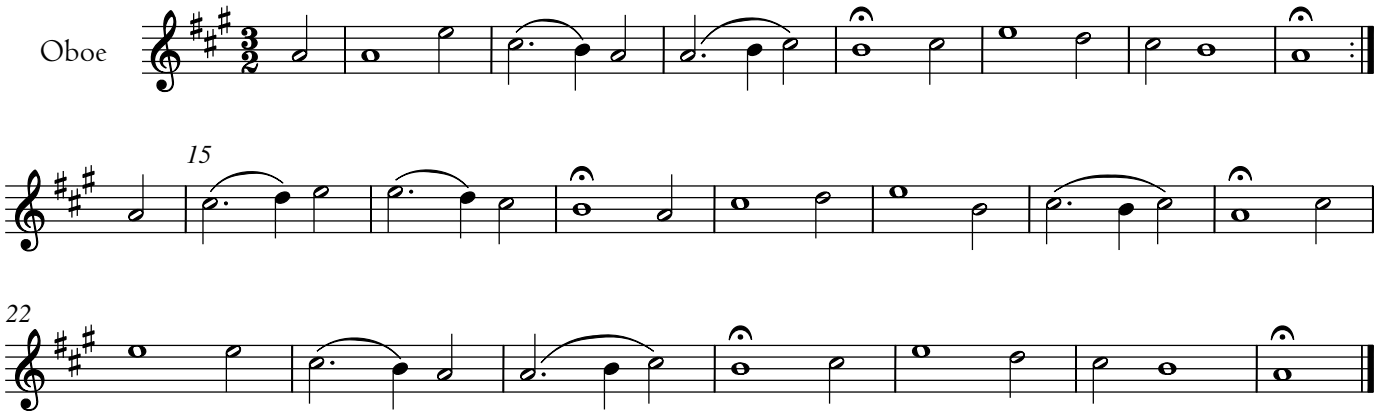

Carl Philipp Emanuel Bach

Meine Seele erhebt den Herrn

1. Chor

Allegro

H 819

Oboe

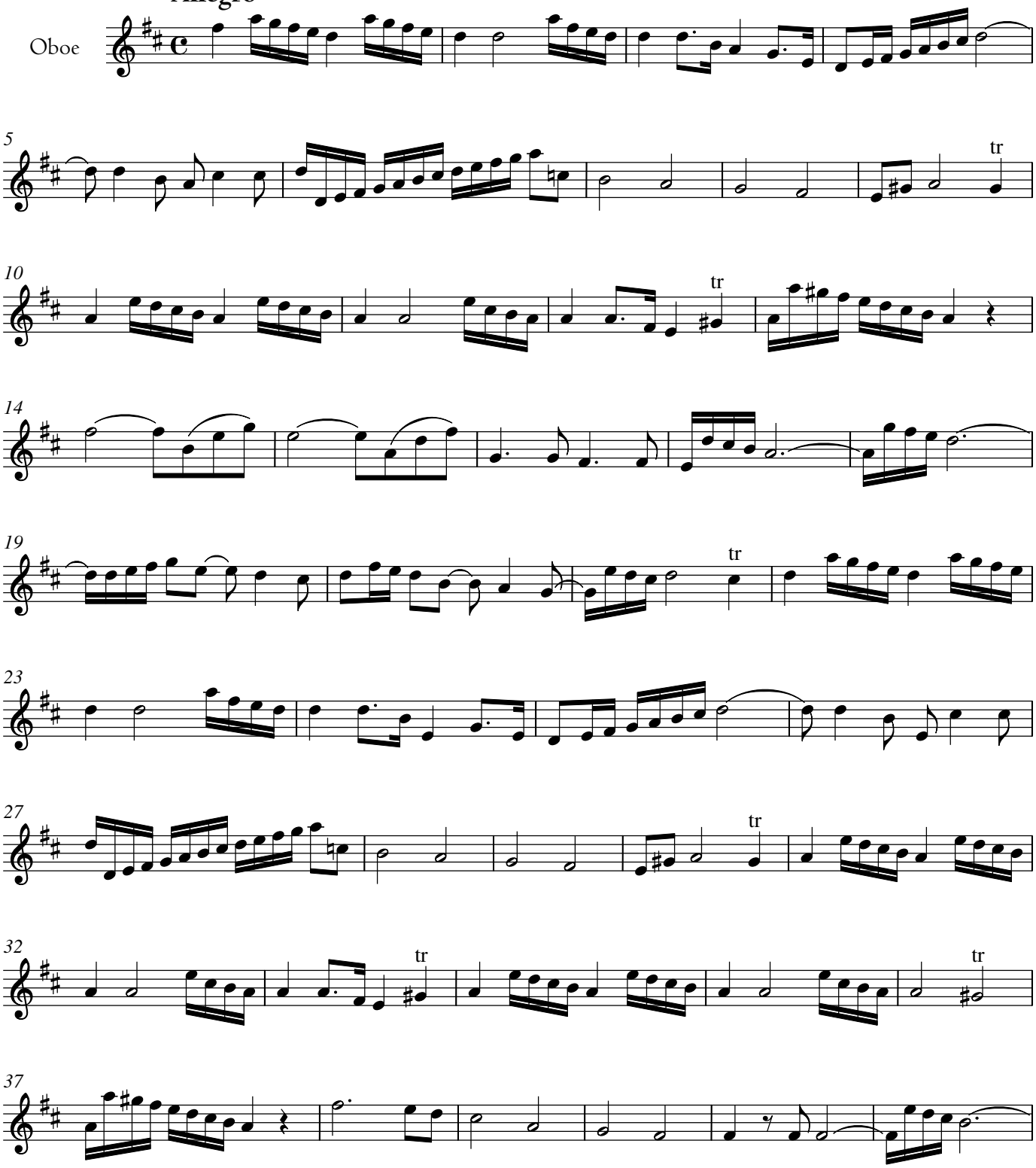

© 2013 The Packard Humanities Institute

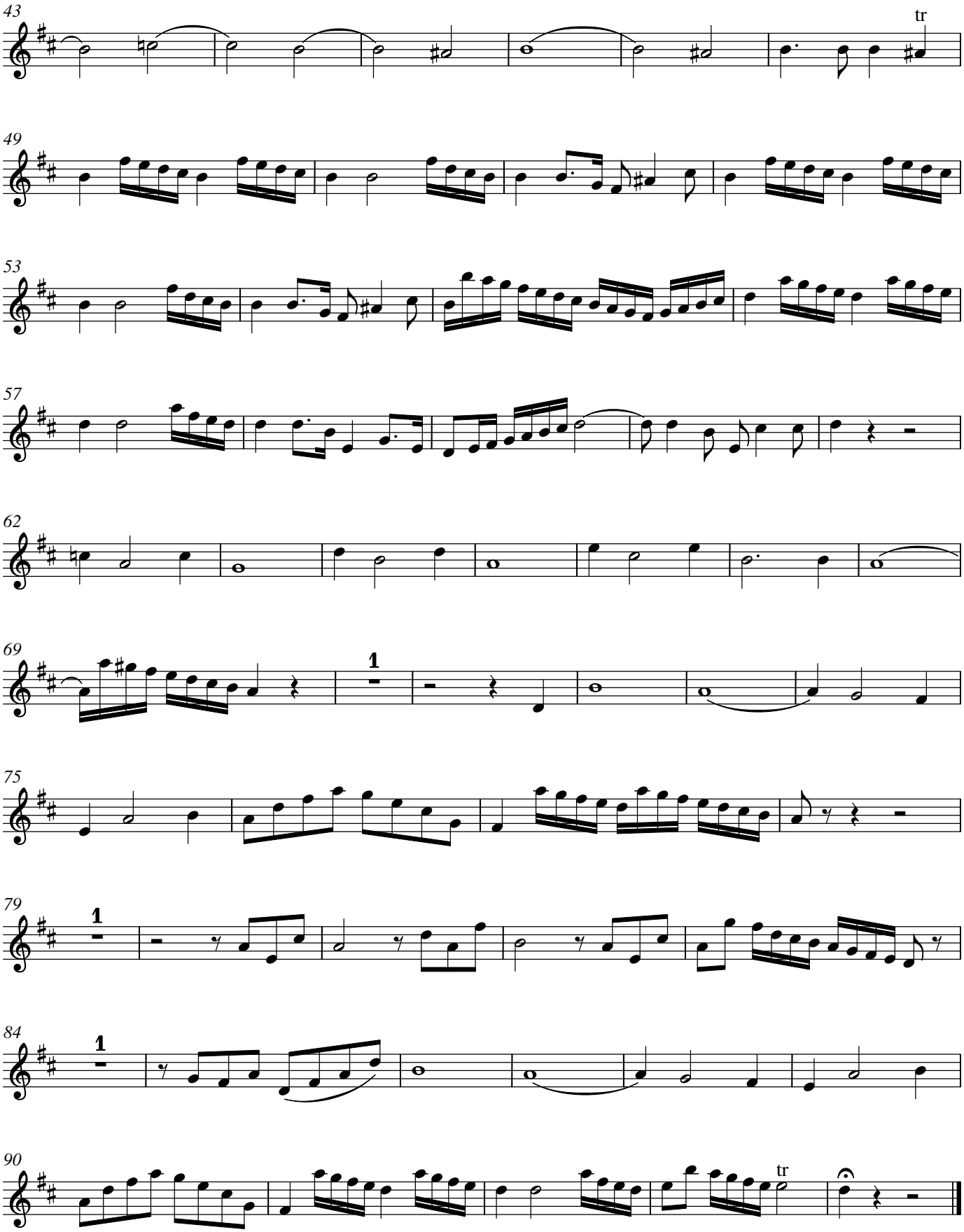
43
tr
49
53
57
62
69
1
75
79
1
84
1
90
tr

2. Choral

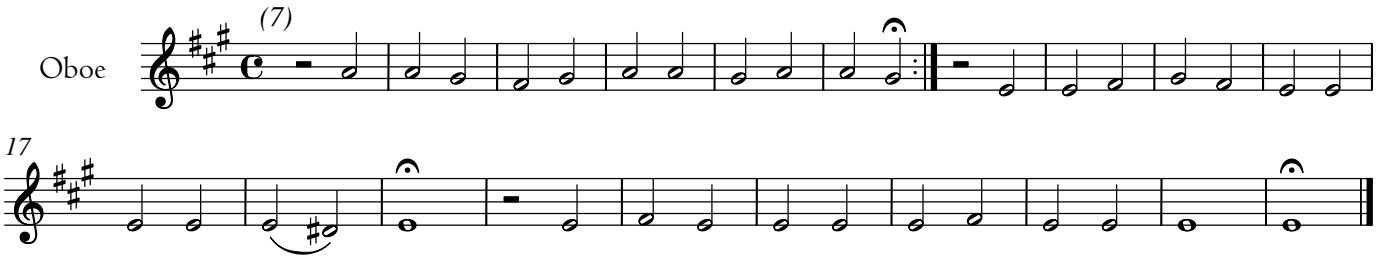

3. Arie

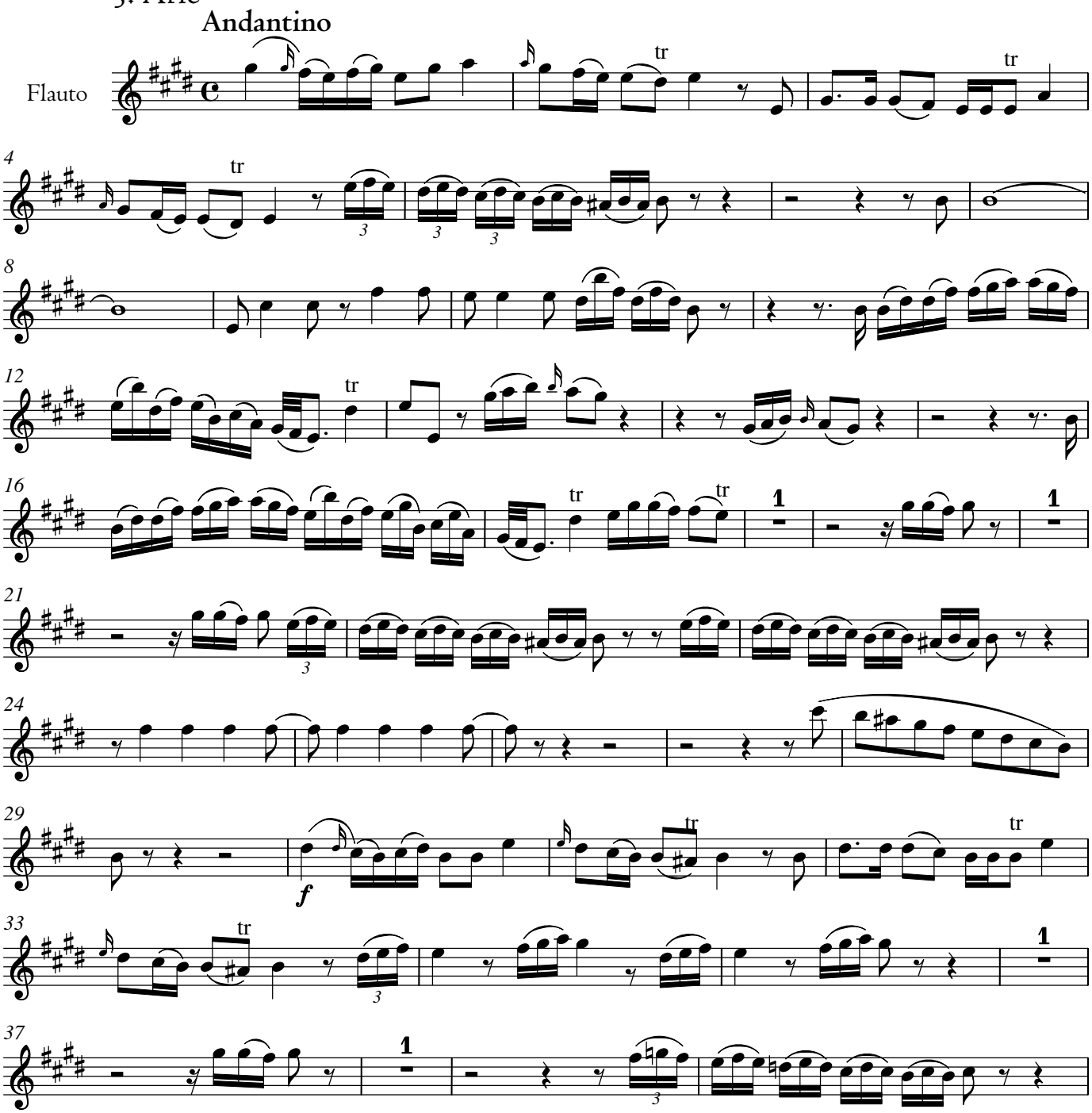

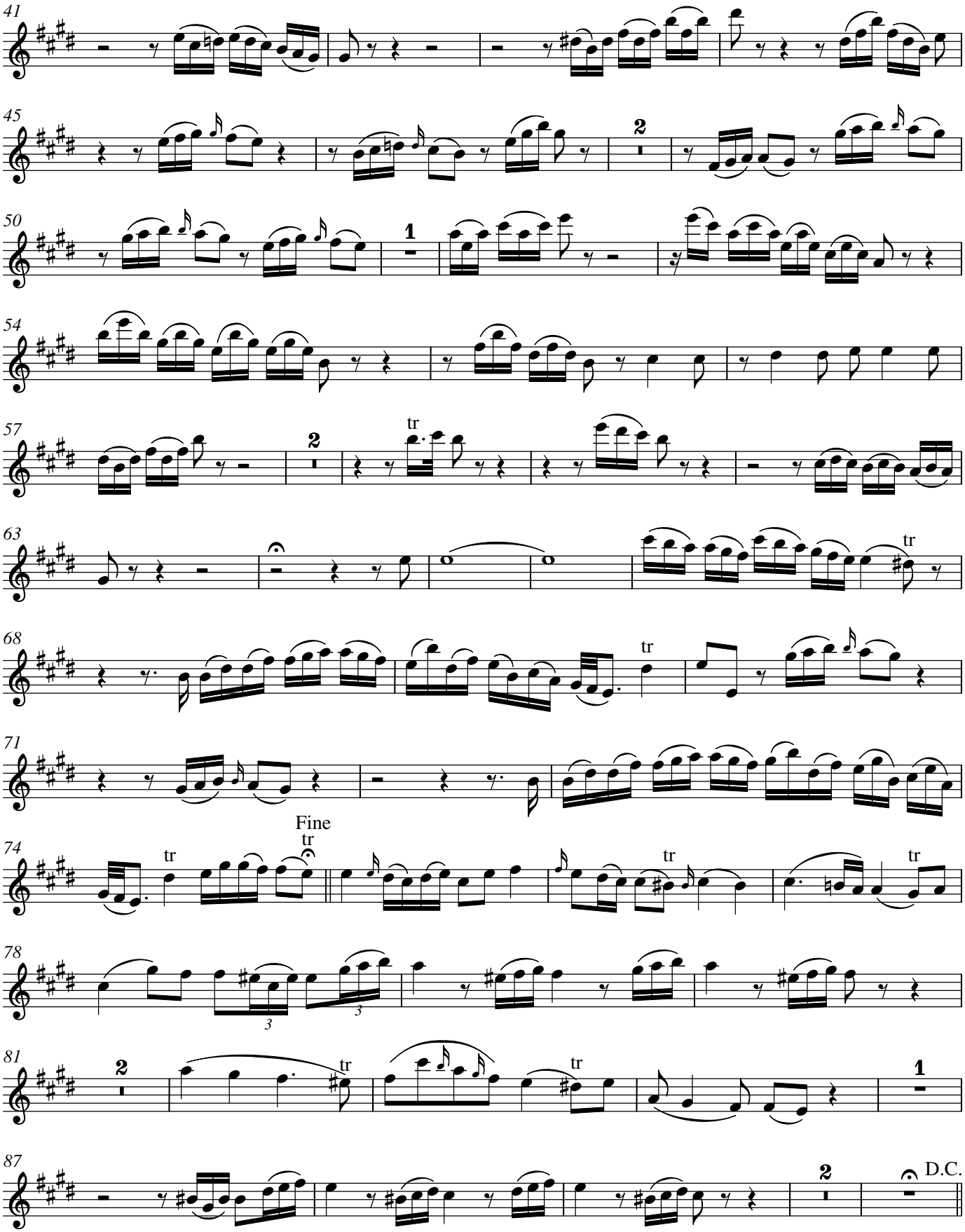
41
45
50
54
57
63
68
71
74
Fine
78
81
87
D.C.

4.–5. tacet

6. Chor

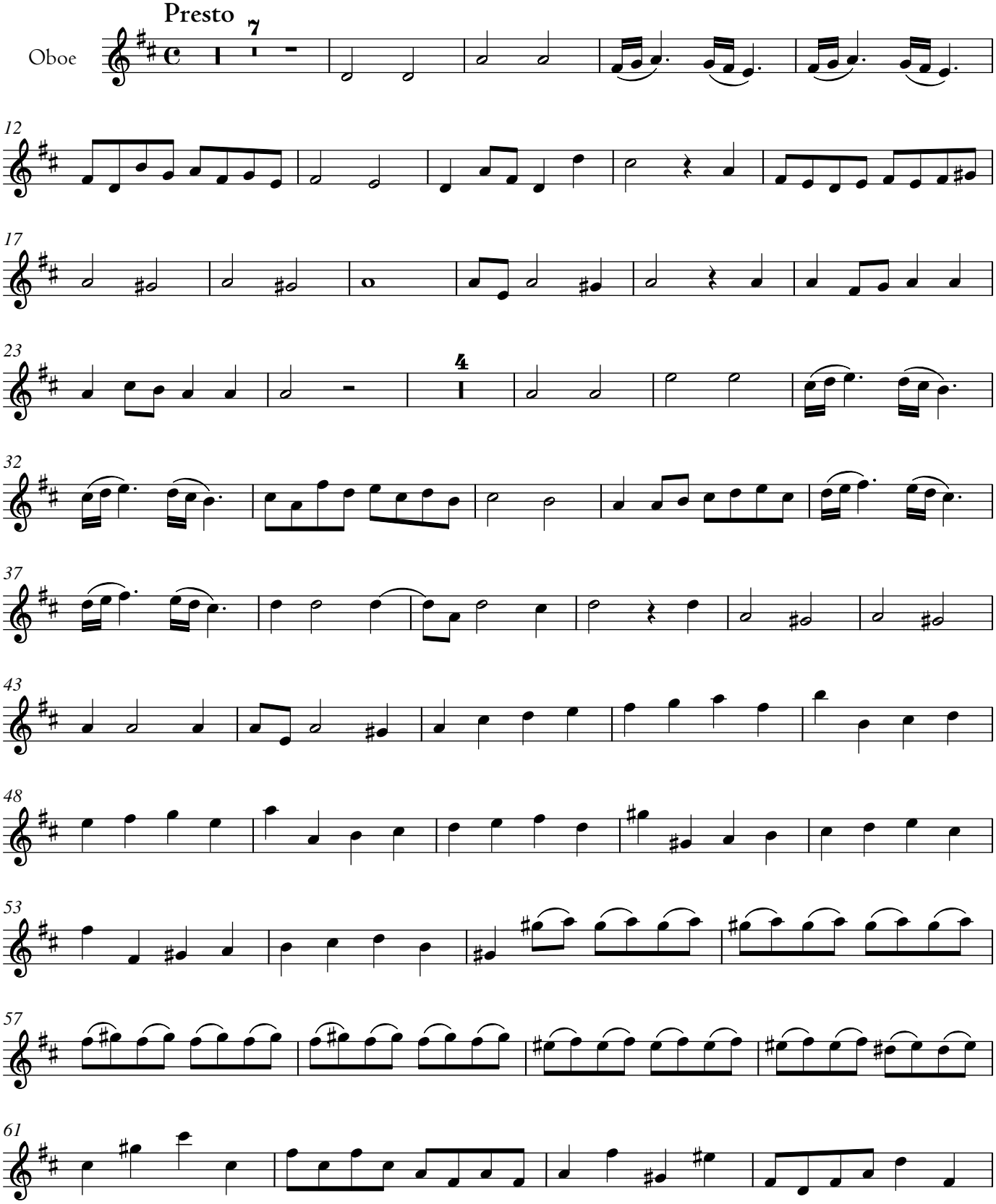

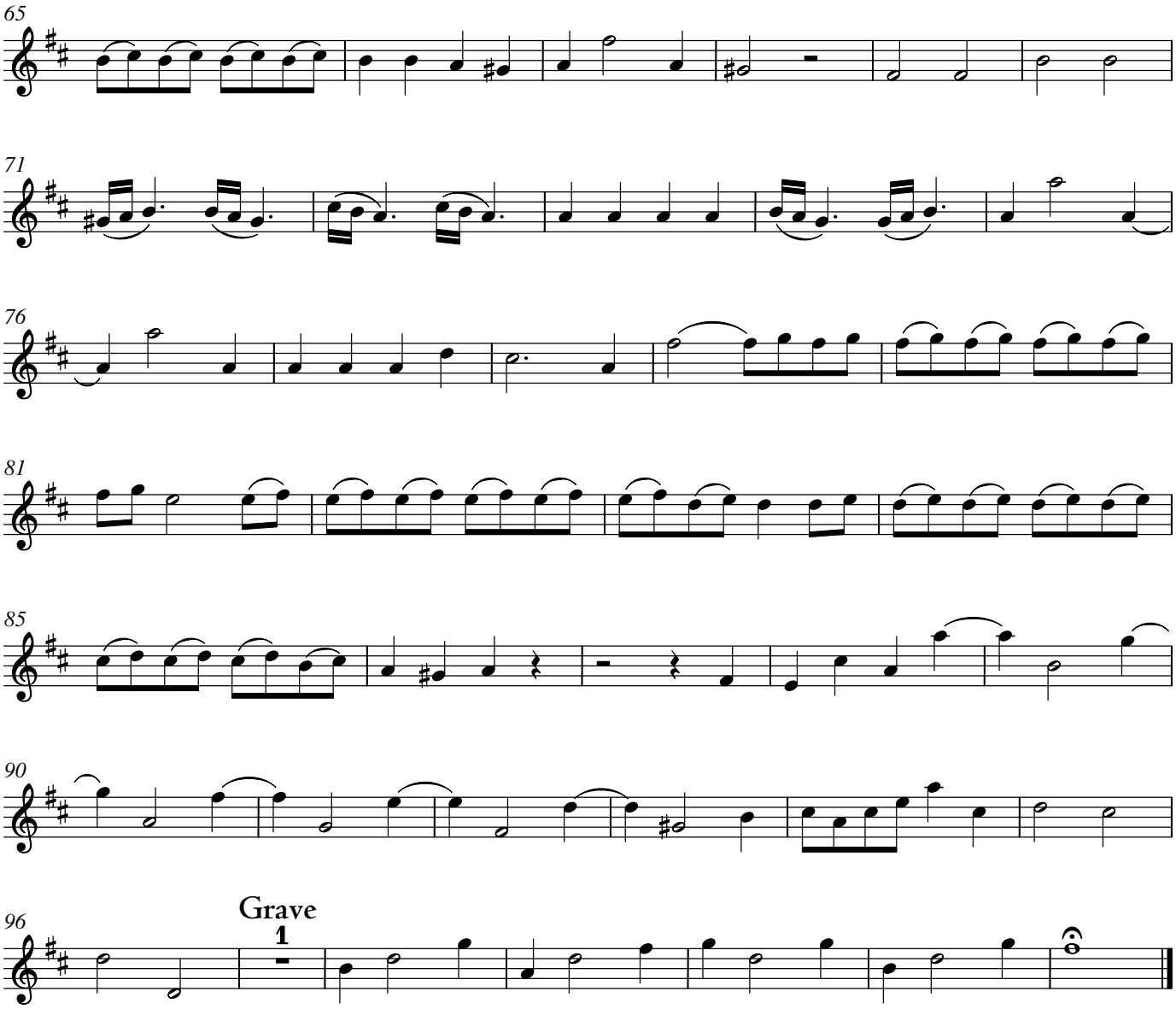

7. Choral

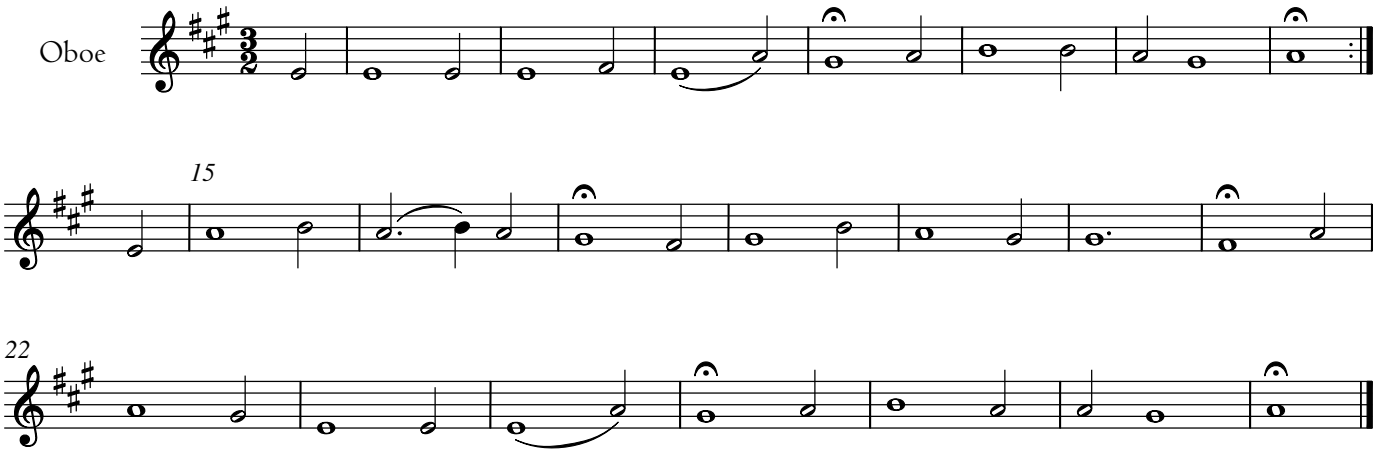

Carl Philipp Emanuel Bach

Meine Seele erhebt den Herrn

1. Chor

H 819

Allegro

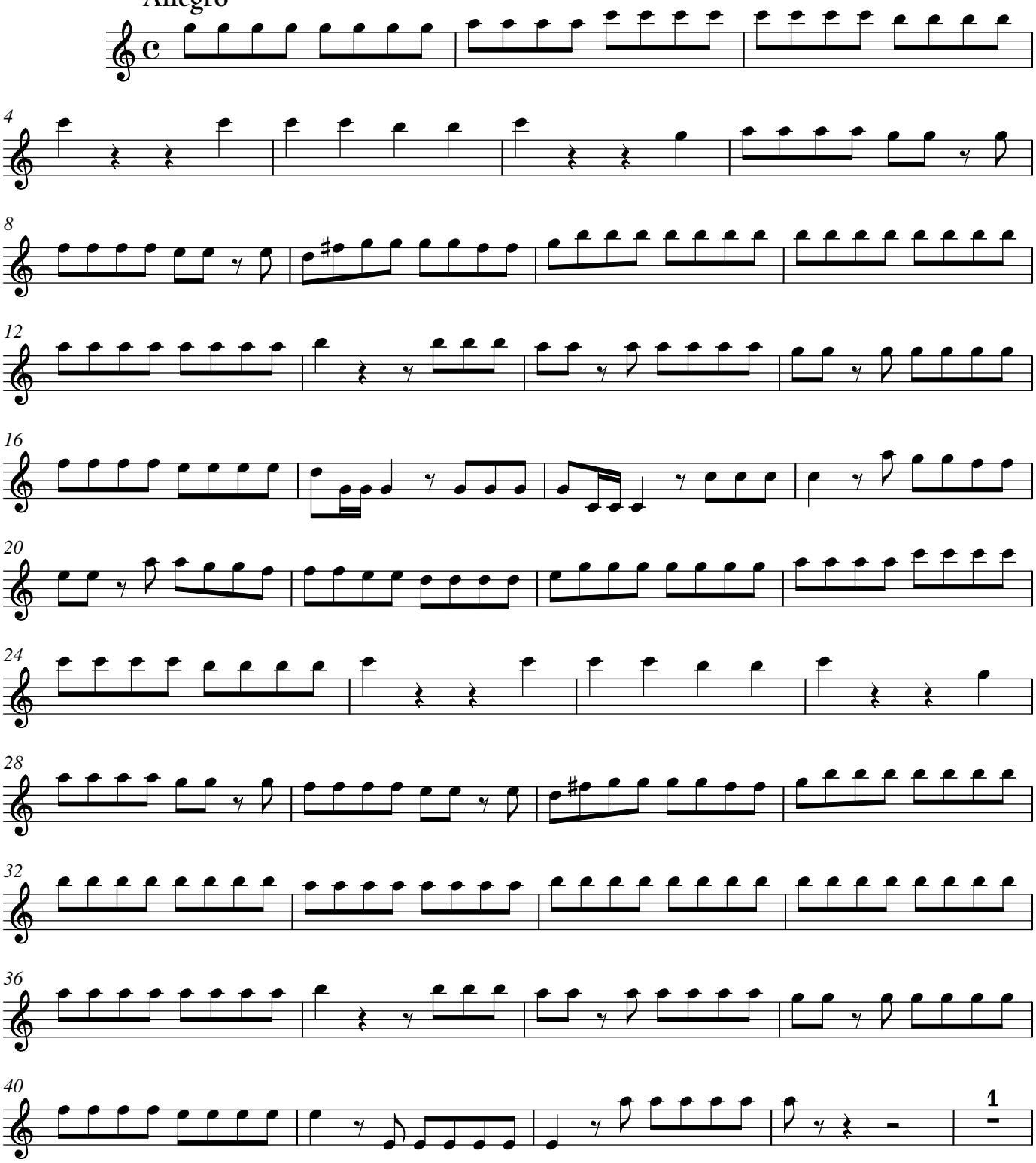

© 2013 The Packard Humanities Institute

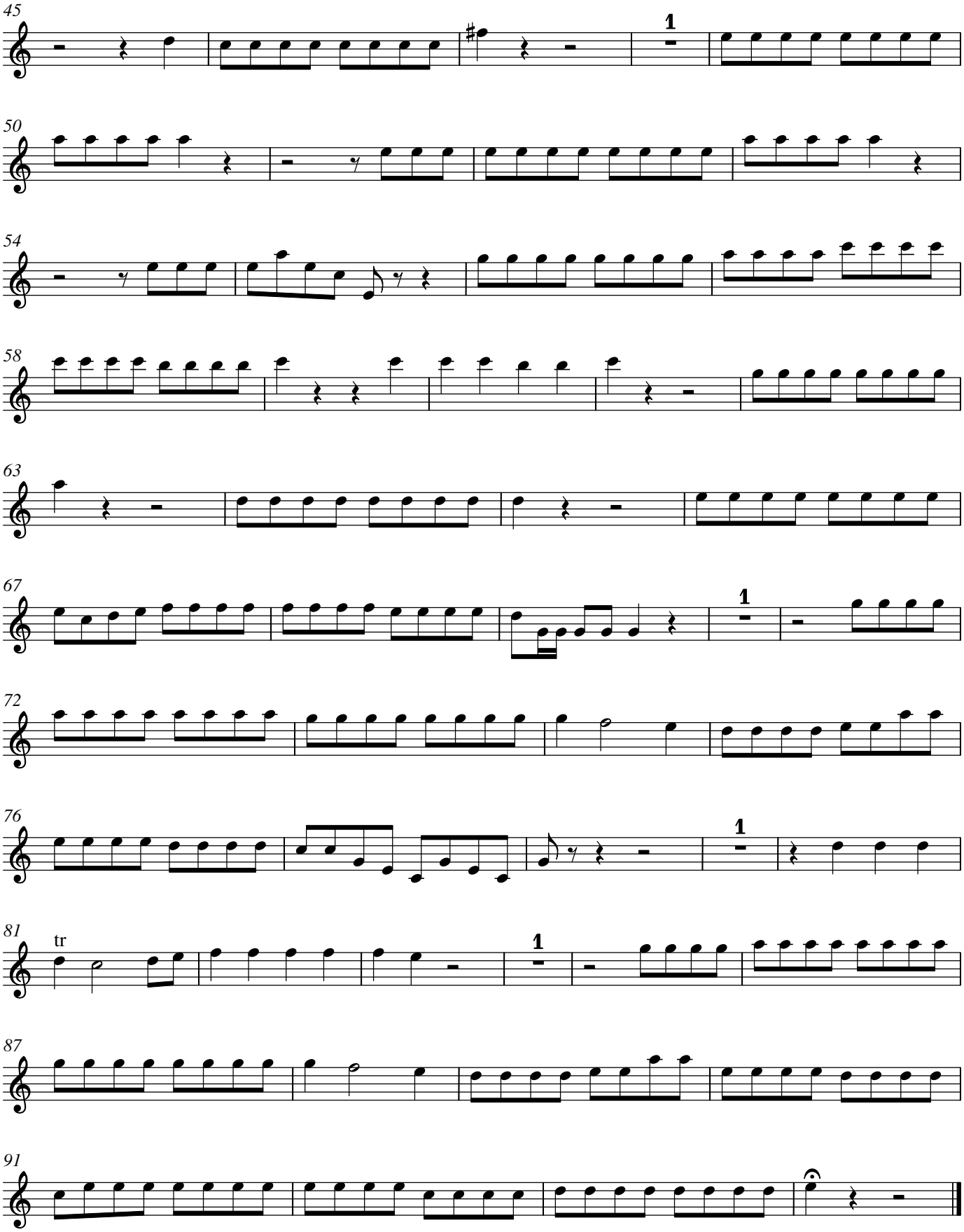
45
1
50
54
58
63
67
1
72
76
1
81
tr
1
87
91

2.–4. tacet

5. Arie

Con affetto

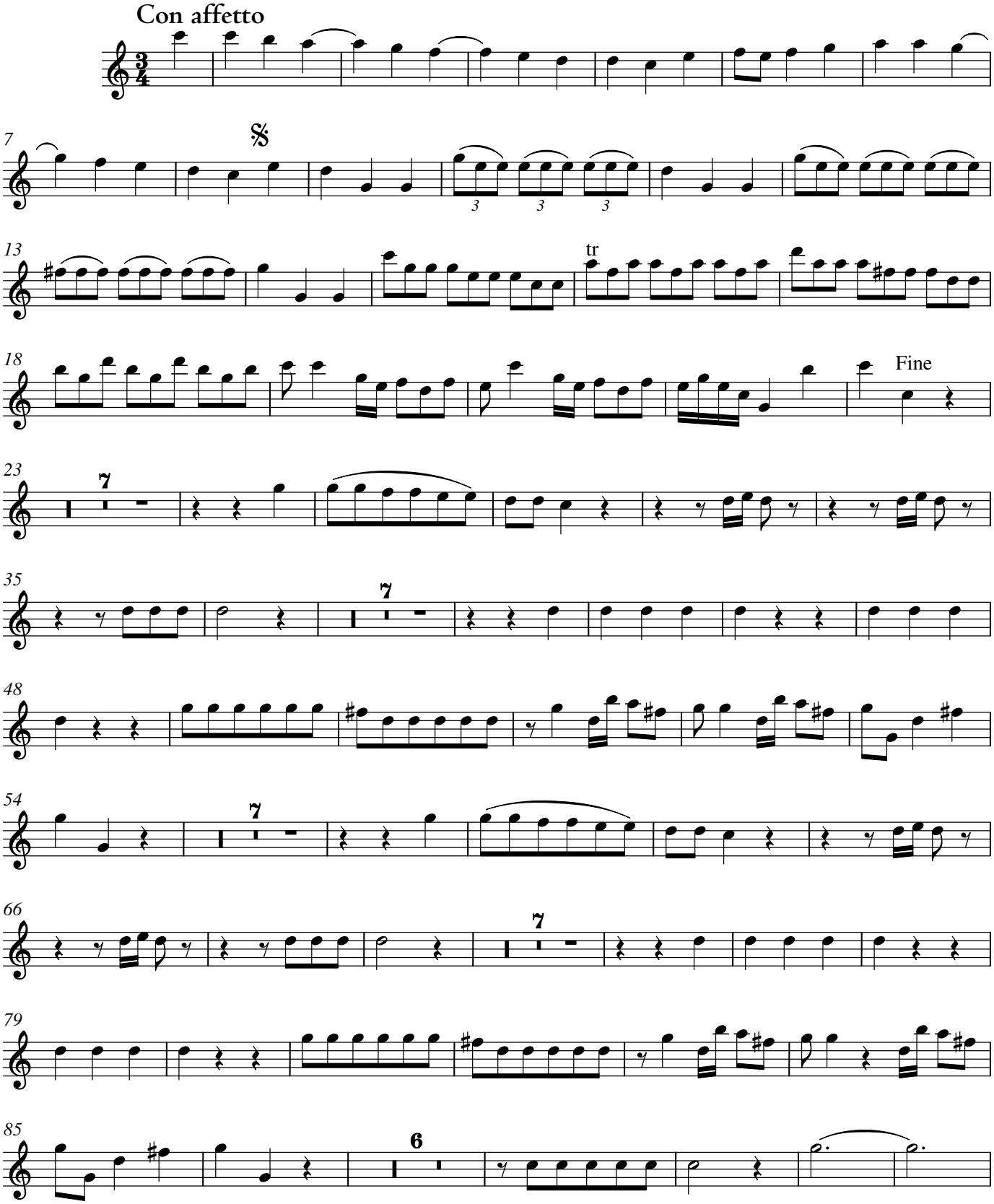

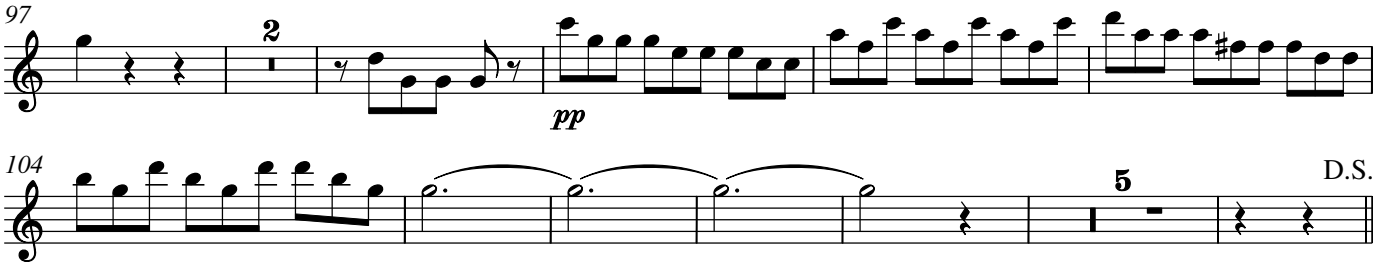

6. Chor

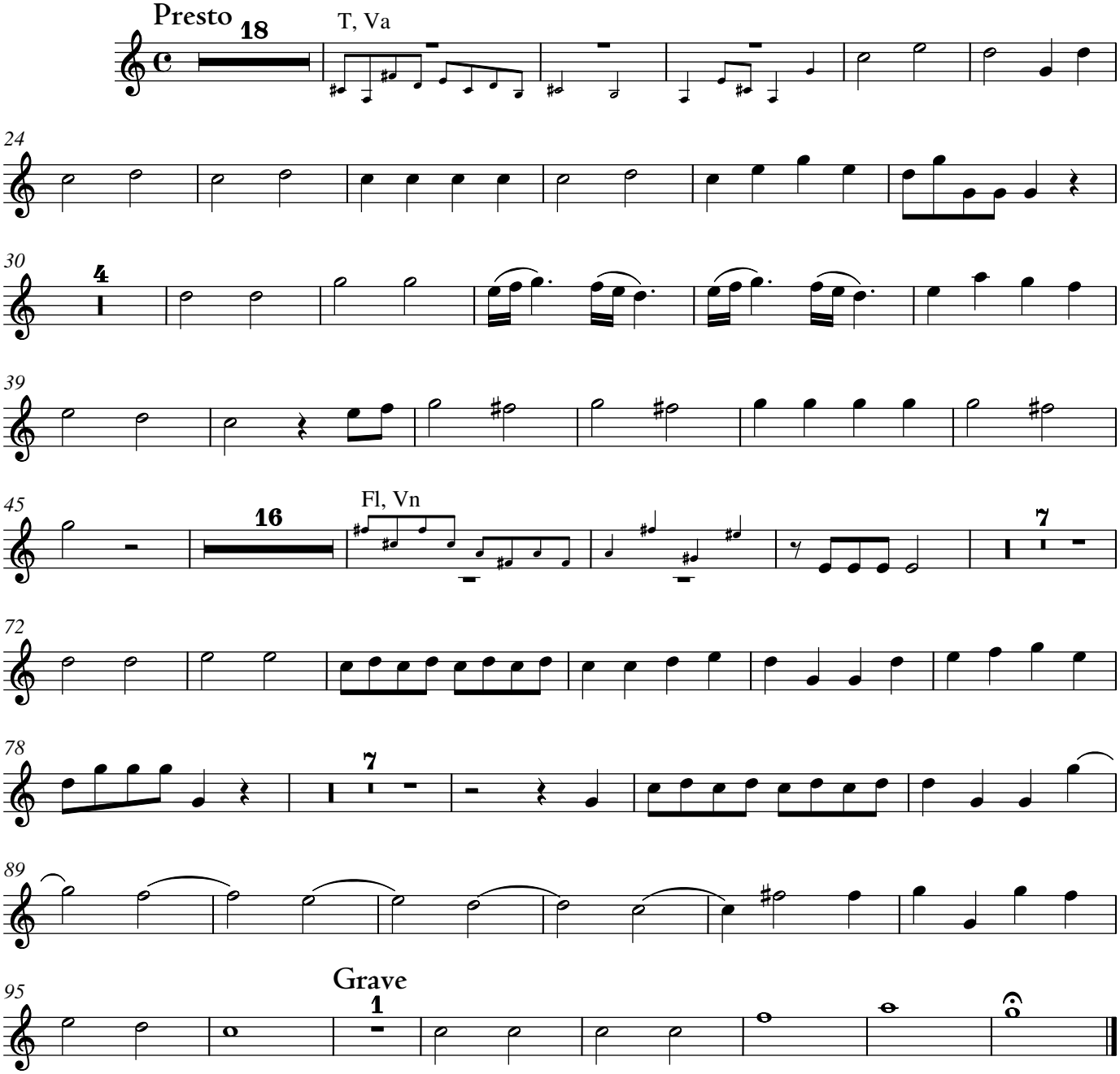

7. tacet

Carl Philipp Emanuel Bach

Meine Seele erhebt den Herrn

1. Chor

H 819

Allegro

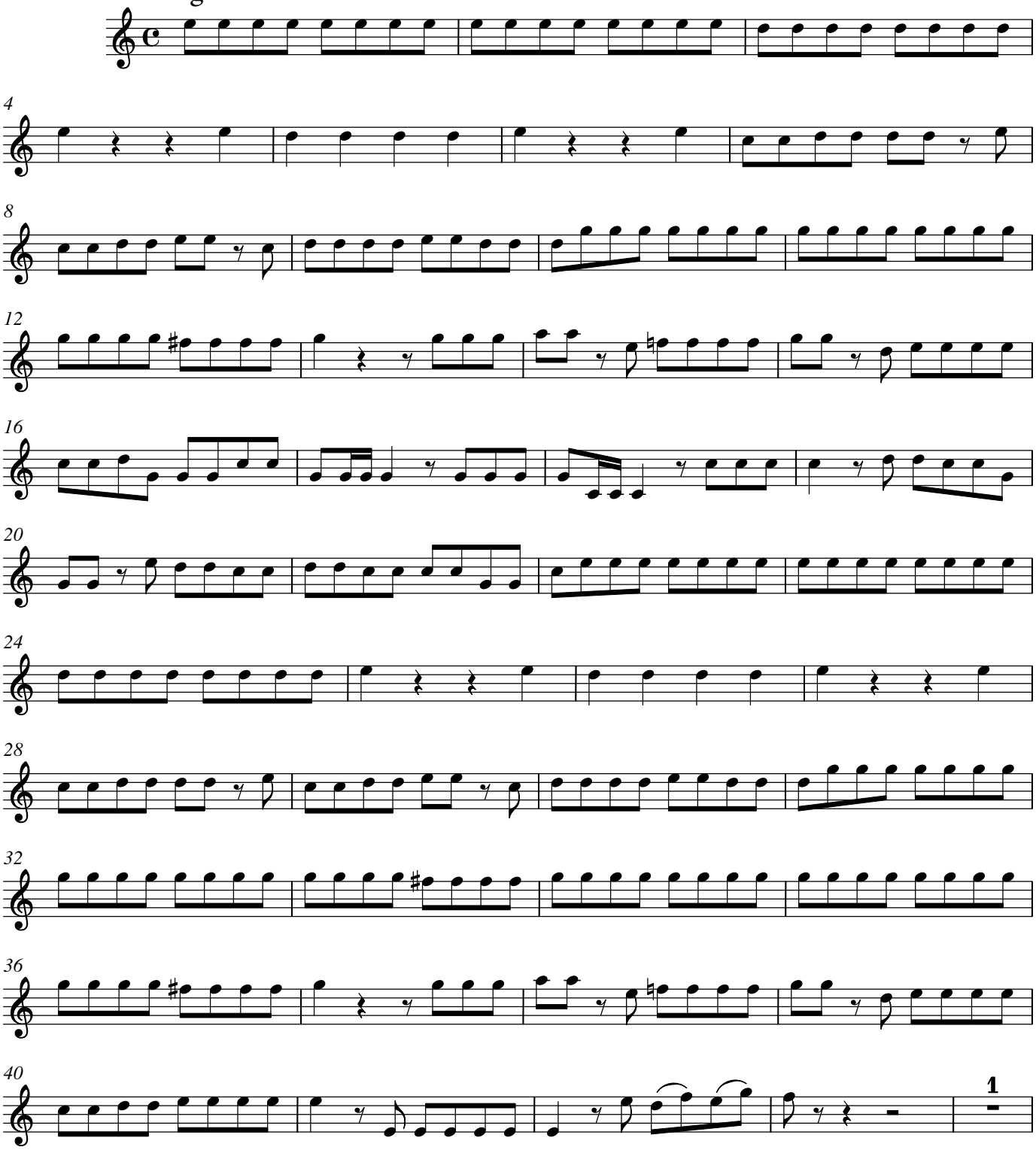

© 2013 The Packard Humanities Institute

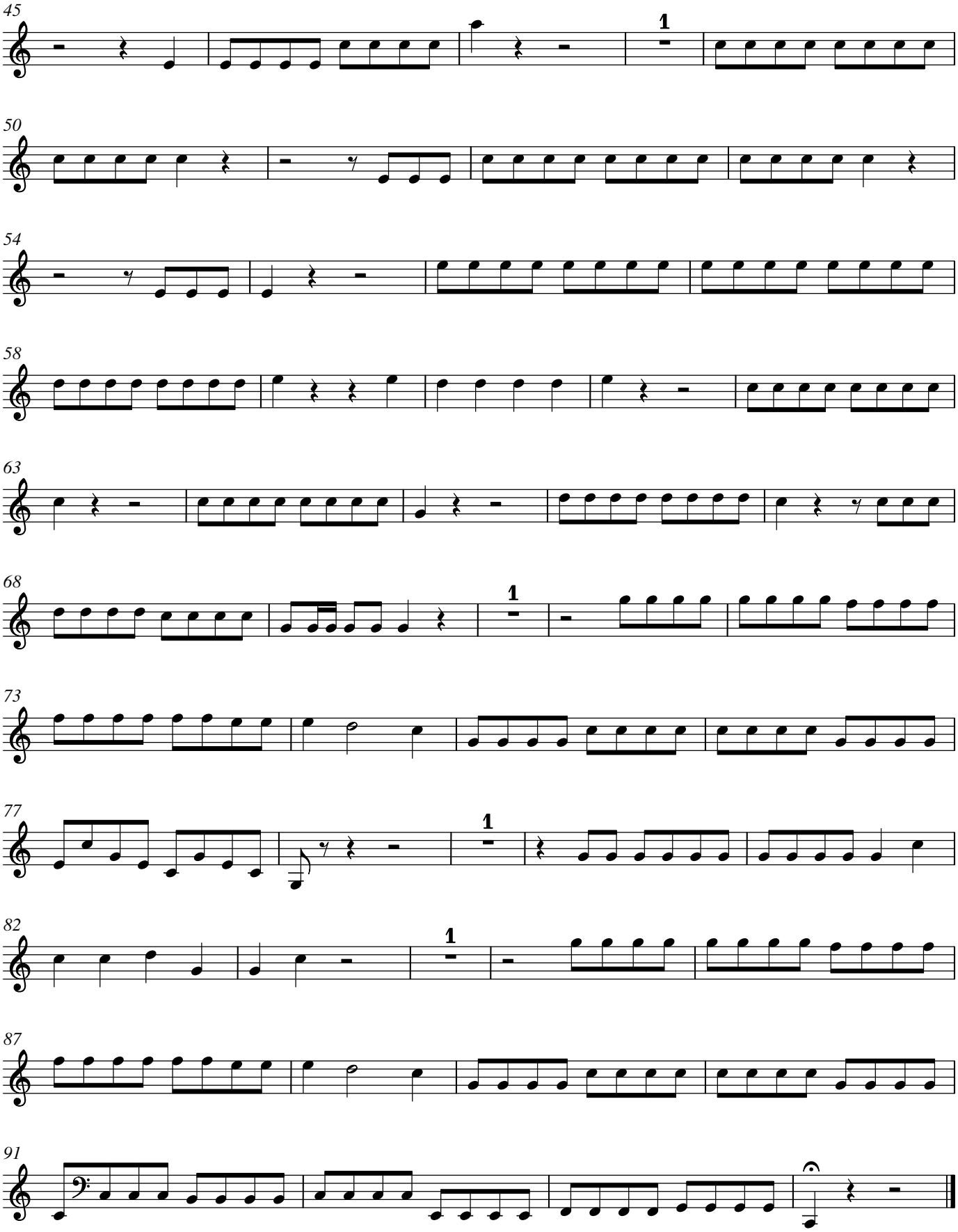
45
1
50
54
58
63
68
1
73
77
1
82
1
87
91

2.–4. tacet

5. Arie

Con affetto

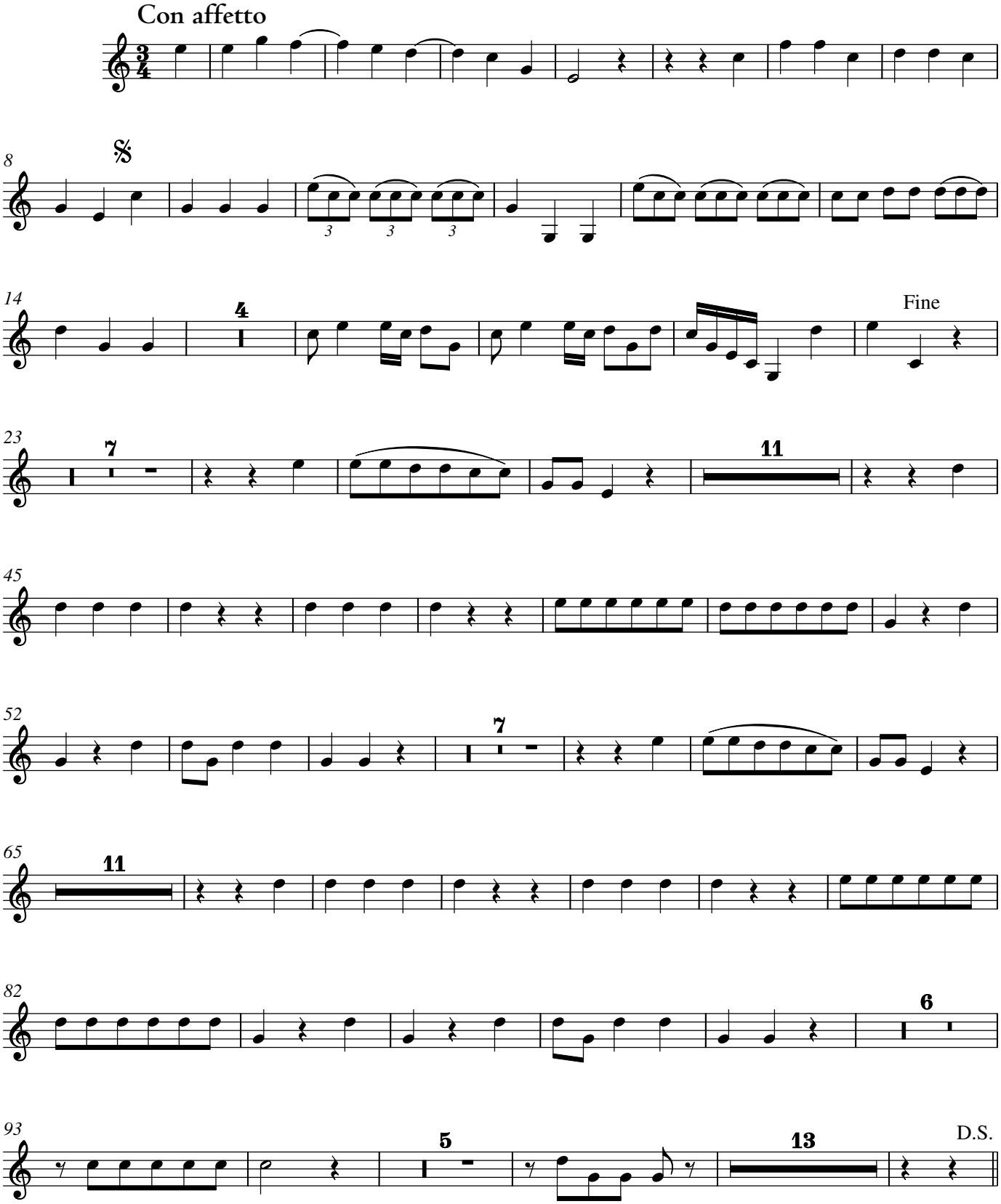

6. Chor

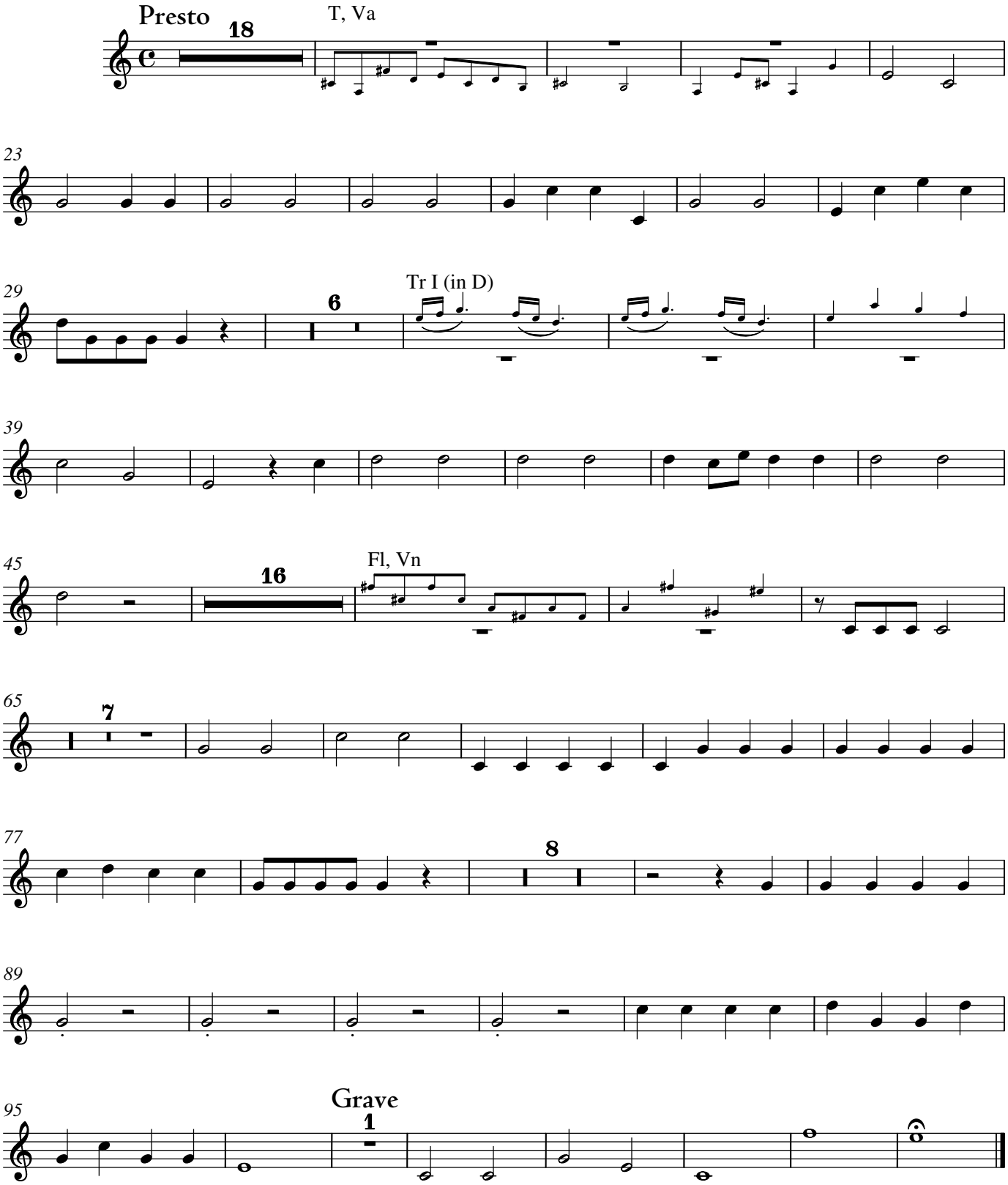

7. tacet

Carl Philipp Emanuel Bach

Meine Seele erhebt den Herrn

1.–5. tacet

6. Chor

H 819

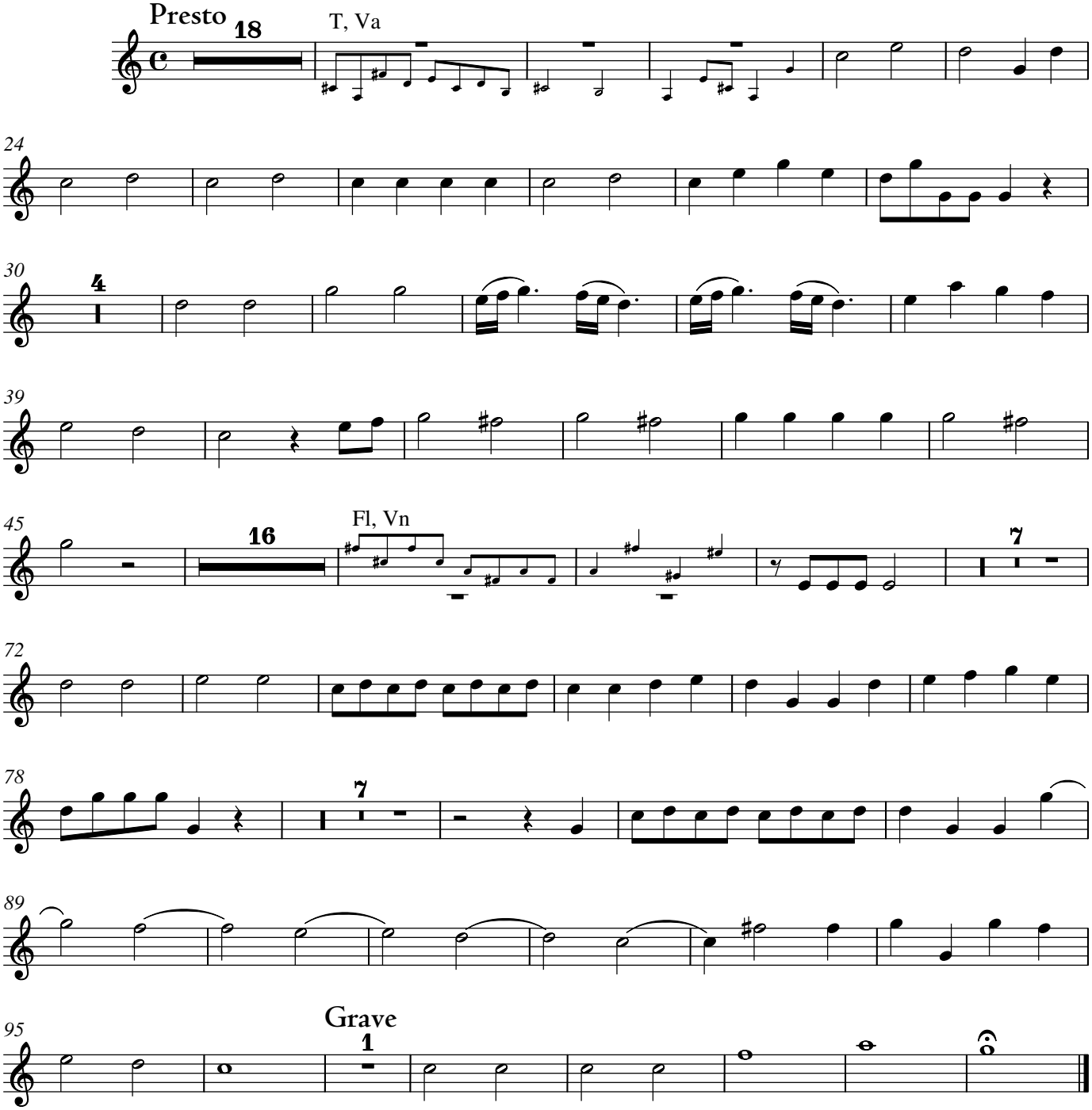

7. tacet

© 2013 The Packard Humanities Institute

Carl Philipp Emanuel Bach

Meine Seele erhebt den Herrn

1.–5. tacet

6. Chor

H 819

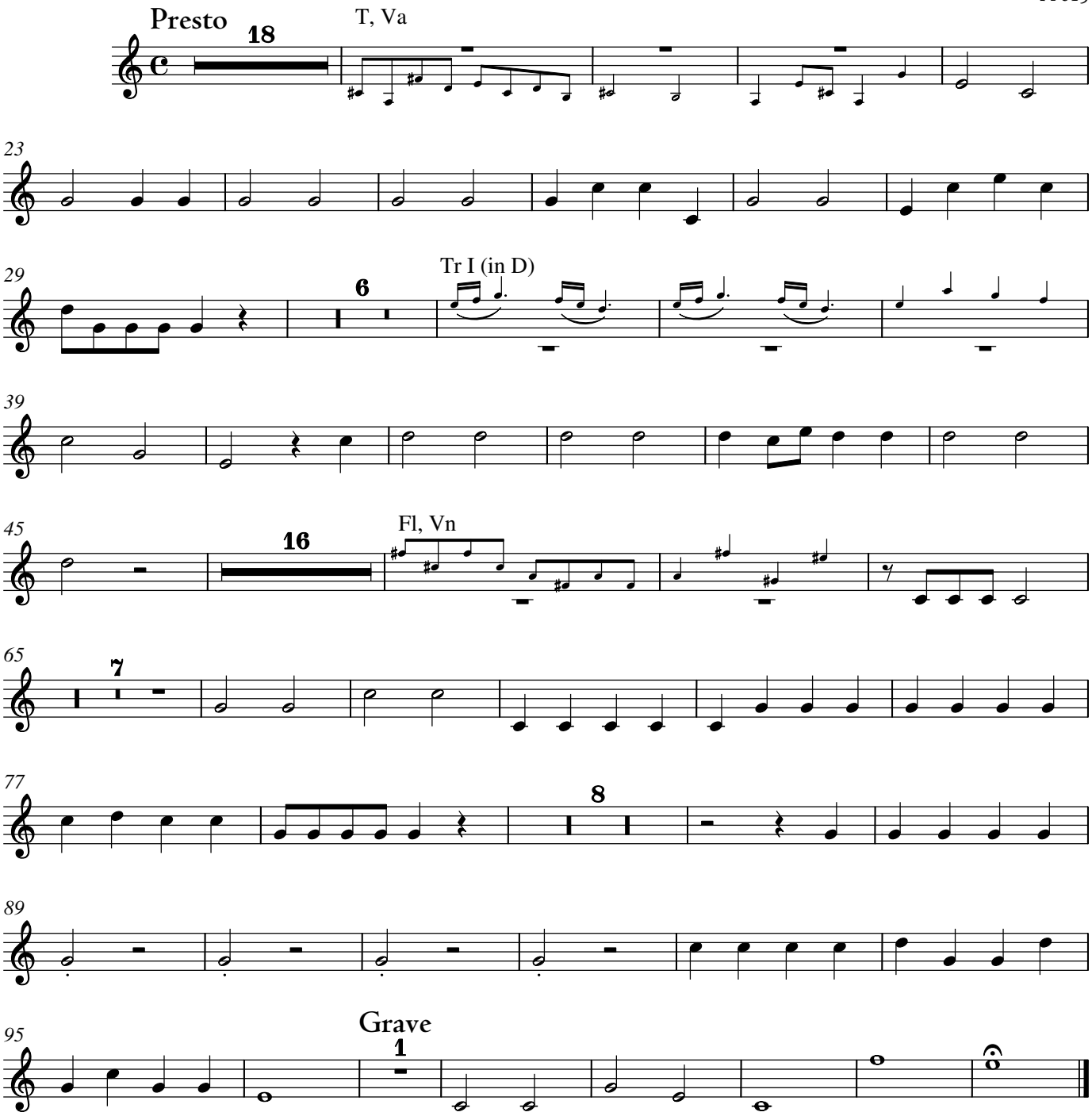

7. tacet

© 2013 The Packard Humanities Institute

Carl Philipp Emanuel Bach

Meine Seele erhebt den Herrn

1. Chor

Allegro

H 819

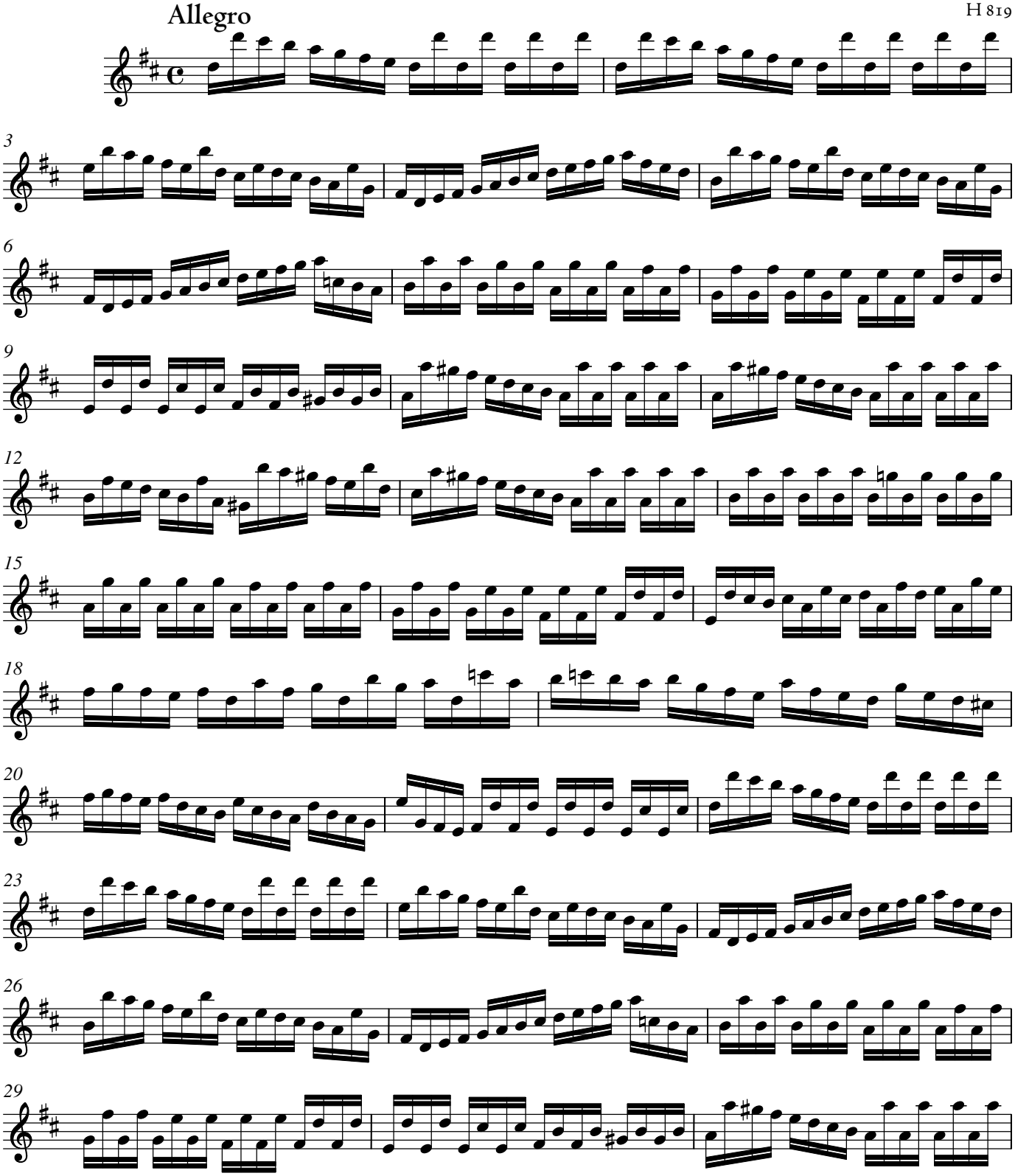

© 2013 The Packard Humanities Institute

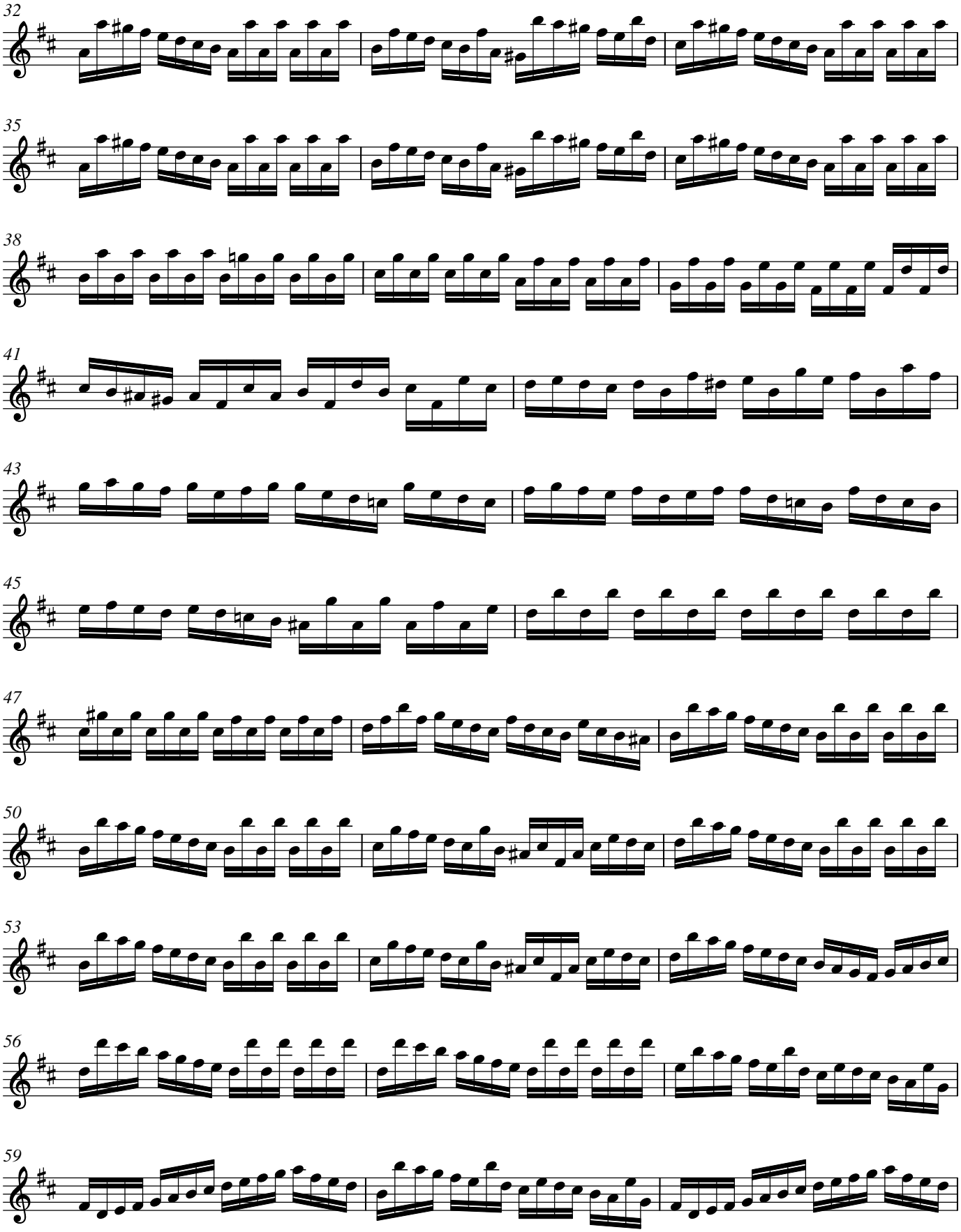
32
35
38
41
43
45
47
50
53
56
59

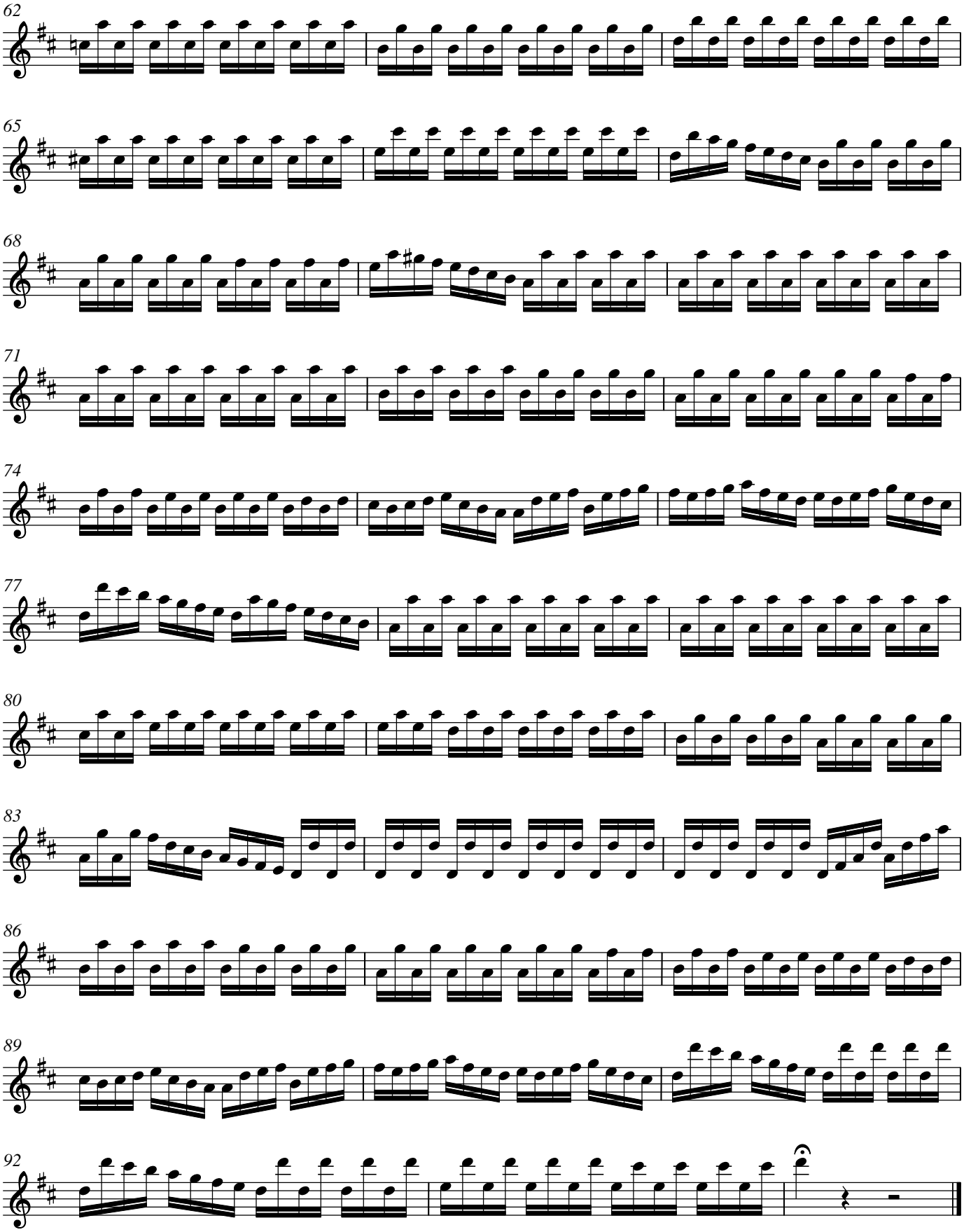
62
65
68
71
74
77
80
83
86
89
92

2. Choral

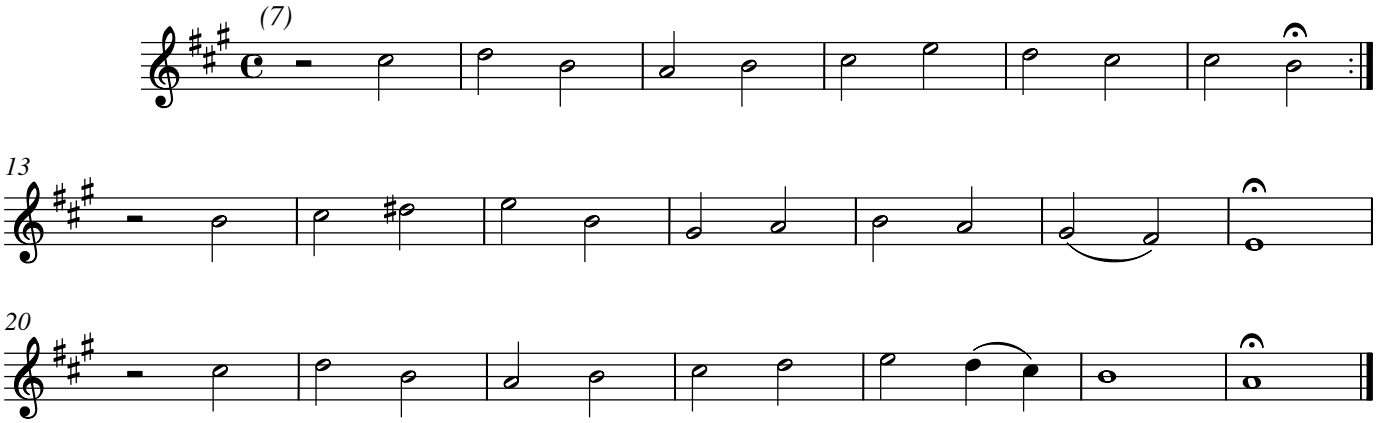

3. Arie

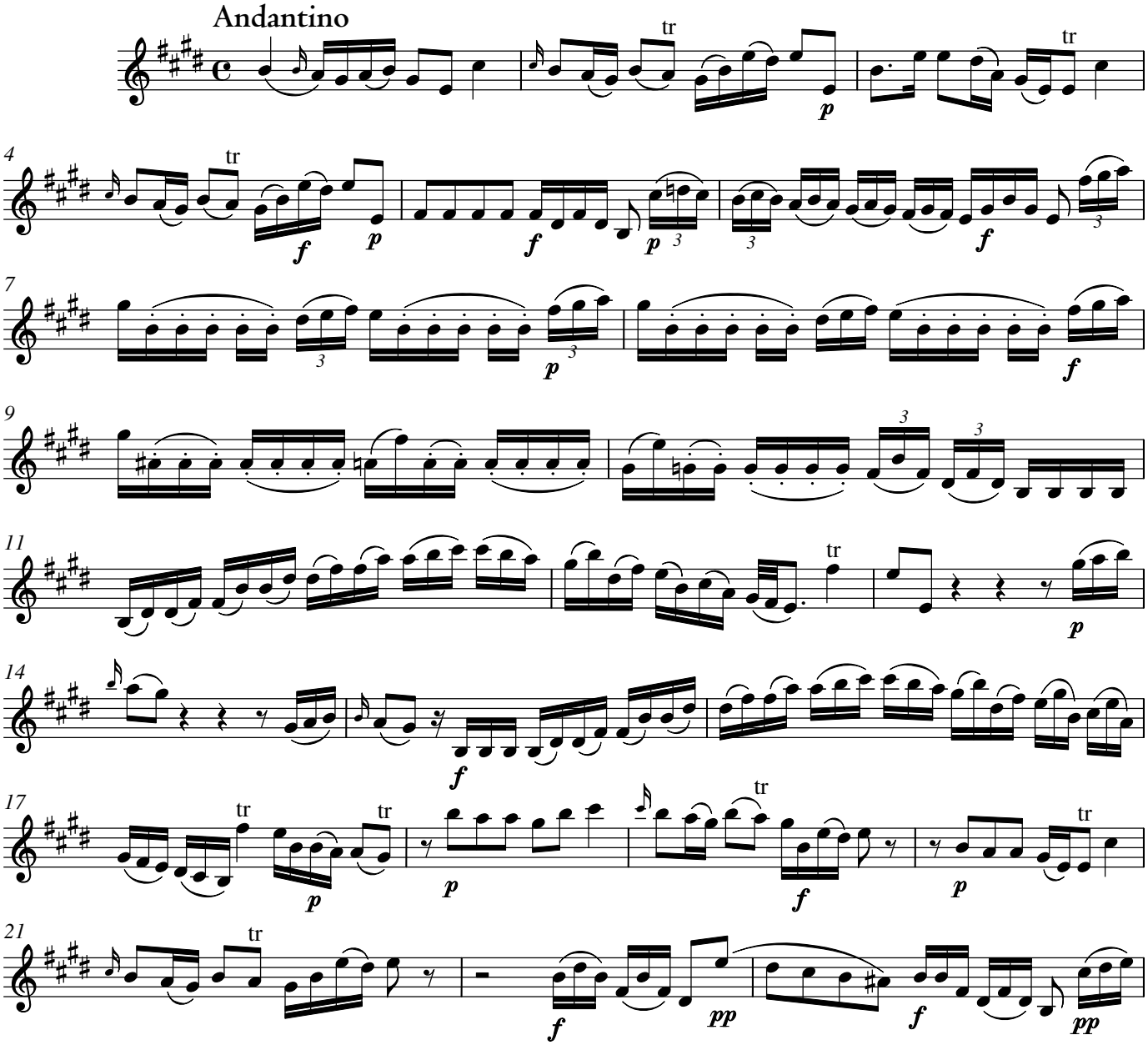

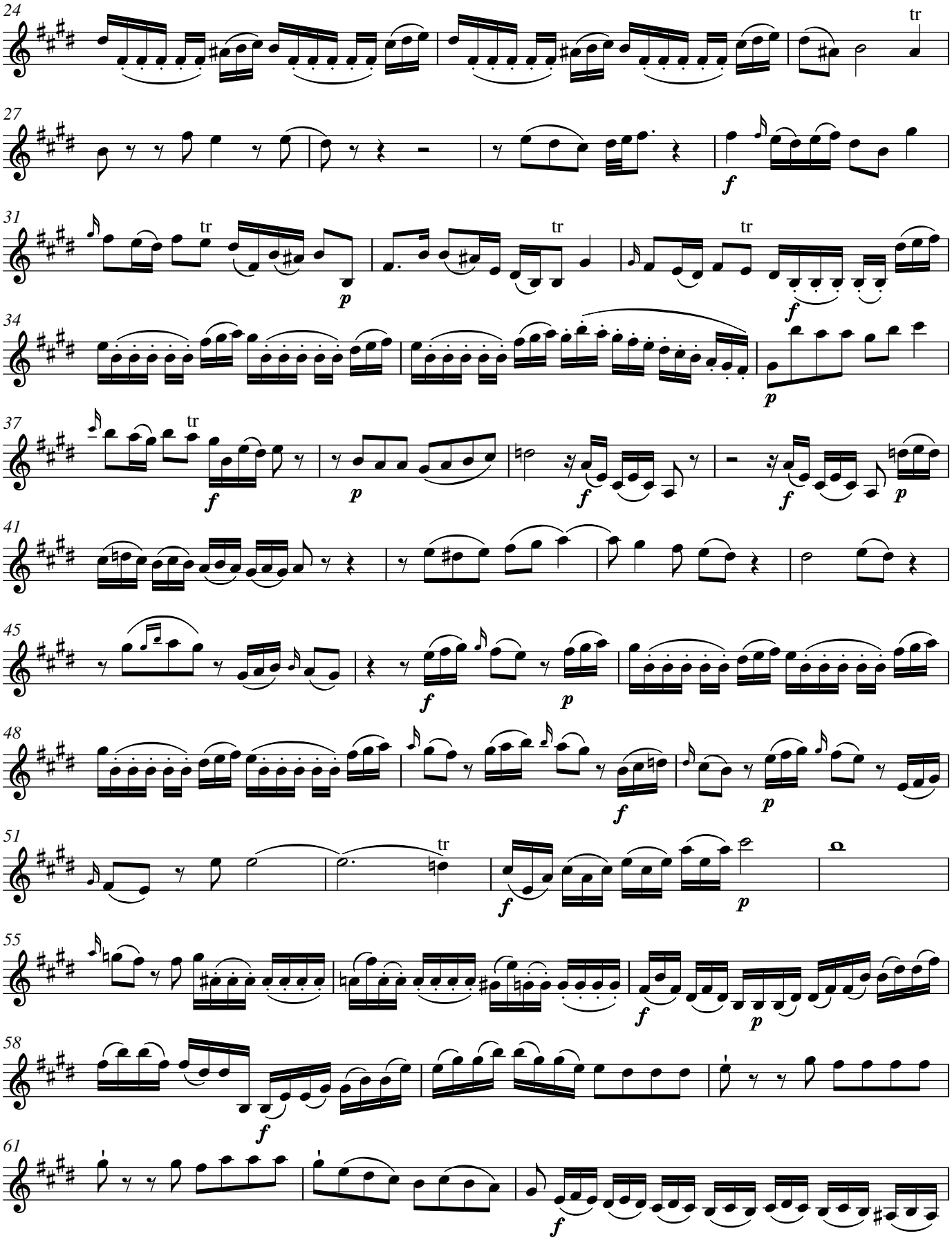
24
tr
27
f
31
tr
tr
tr
p
f
34
p
37
tr
f
p
f
f
p
41
45
f
p
48
f
p
51
tr
f
p
55
f
p
58
f
61
f

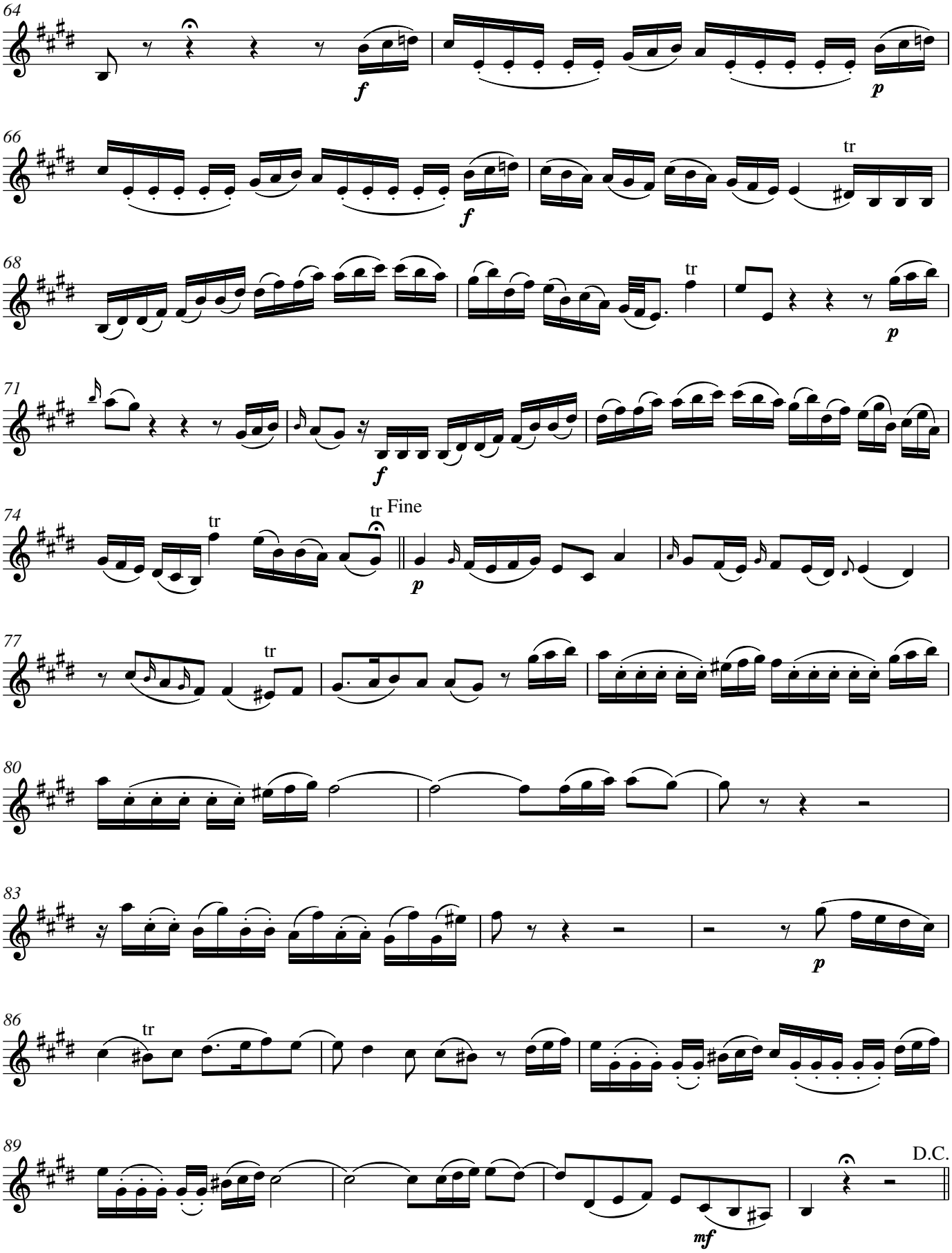
64
f
p
66
f
tr
68
tr
p
71
f
74
tr
tr
Fine
p
77
tr
80
83
p
86
tr
89
mf
D.C.

4. Accompagnement

Andante

Alto

Herr, nimm dies Rüh-men an, Herr, nimm dies Rüh-men an, so gut der schwa-che

f *p*

4

Geist dich öf-fent-lich in der Ge-mei-ne preis't. So viel mein Mund dir

7

dan-ken kann, so man-che Wohl-tat du er-wie-sen, so oft, ja, e-wig, so oft, ja,

10

e-wig sei ge-prie-sen.

f

5. Arie

Con affetto

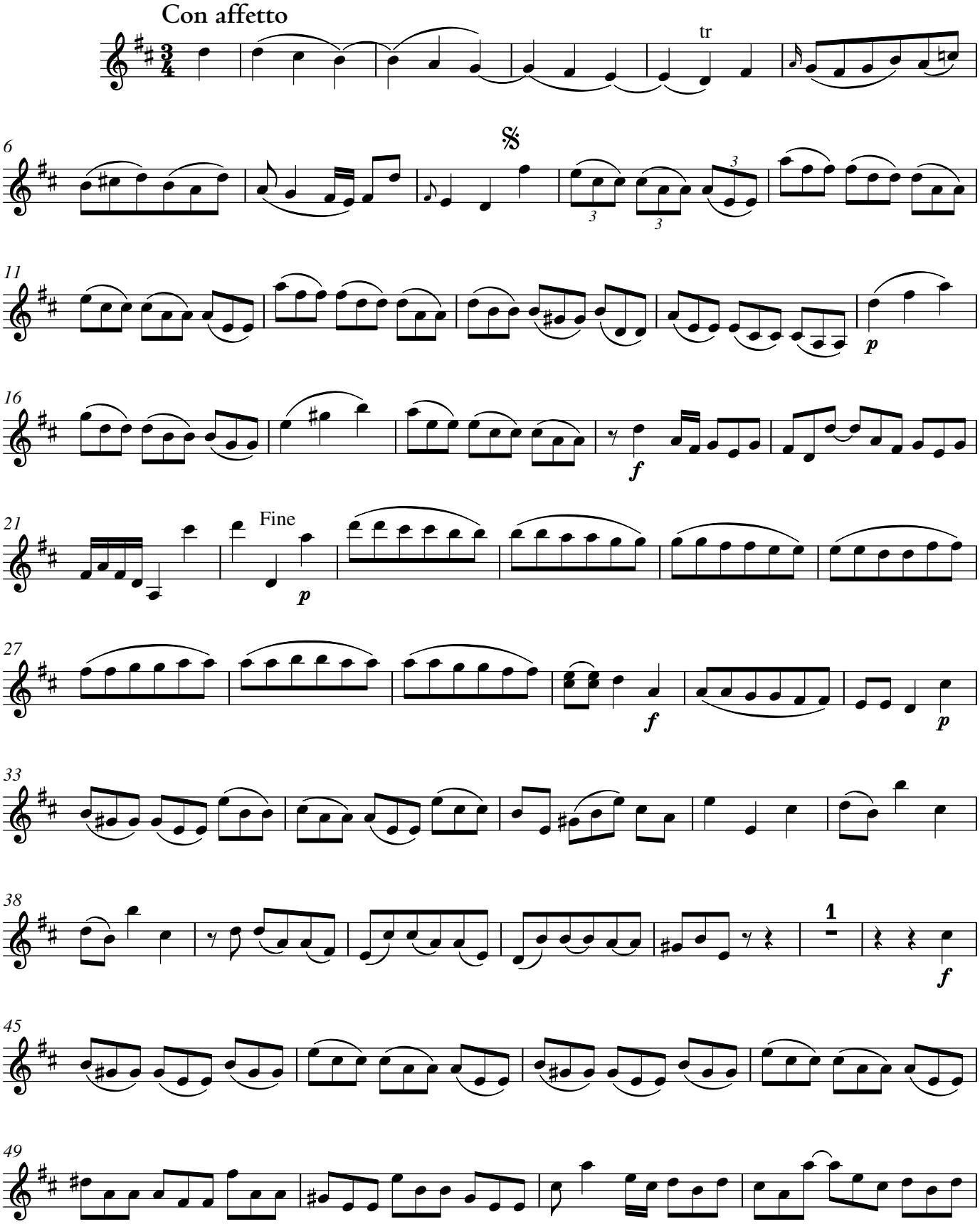

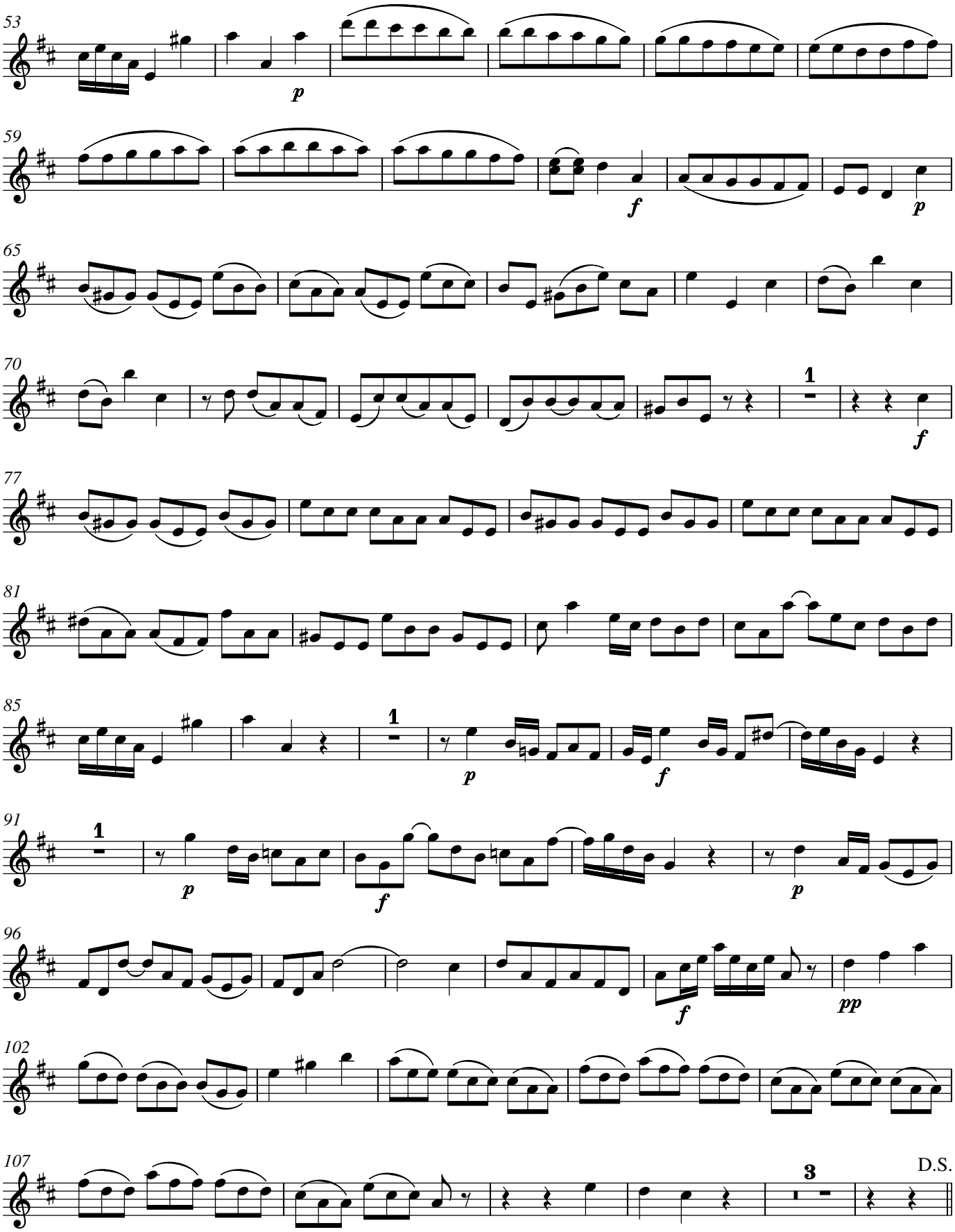
53
p
59
f
p
65
70
1
f
77
81
85
1
p
f
91
1
p
f
p
96
f
pp
102
107
3
D.S.

6. Chor

Presto

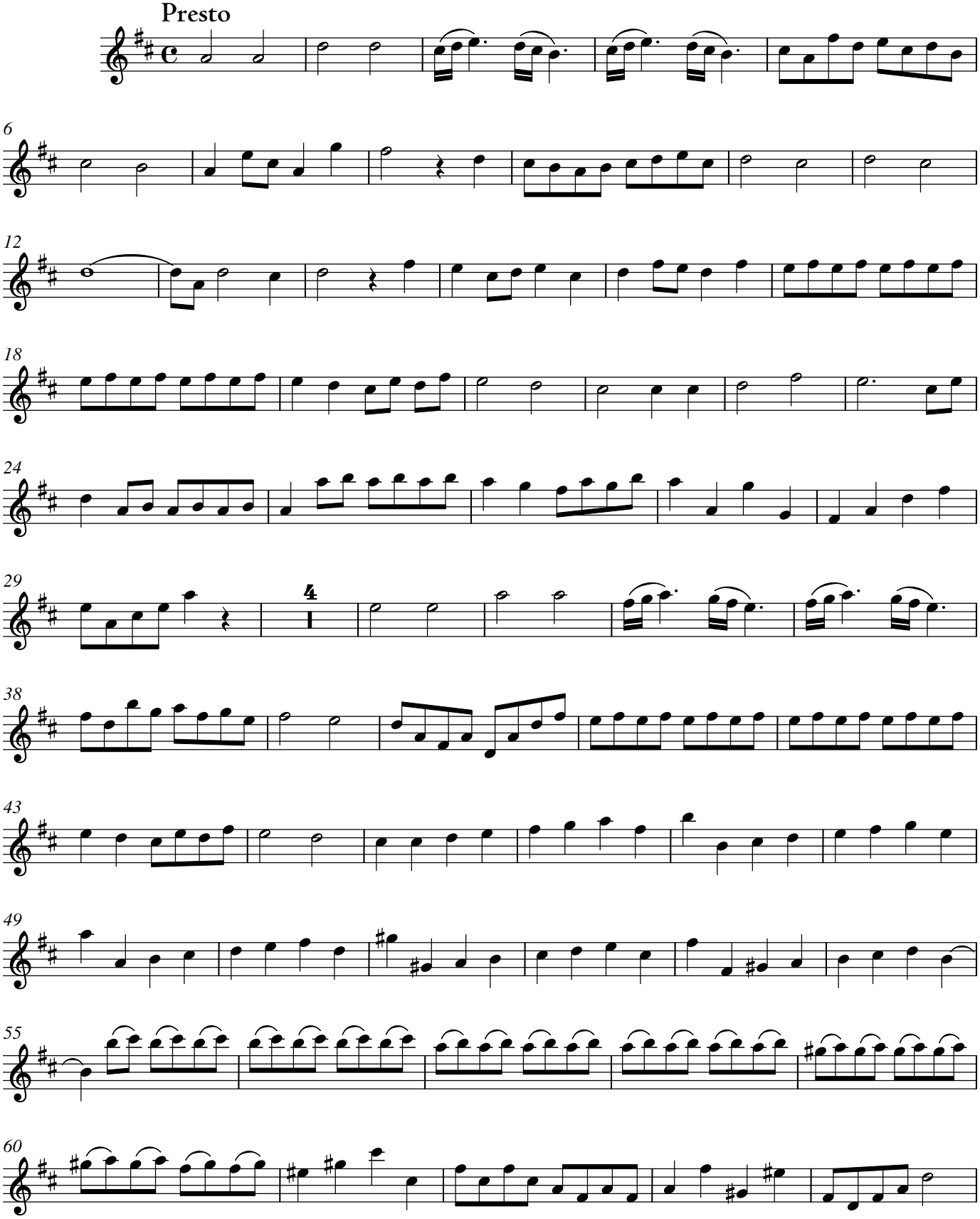

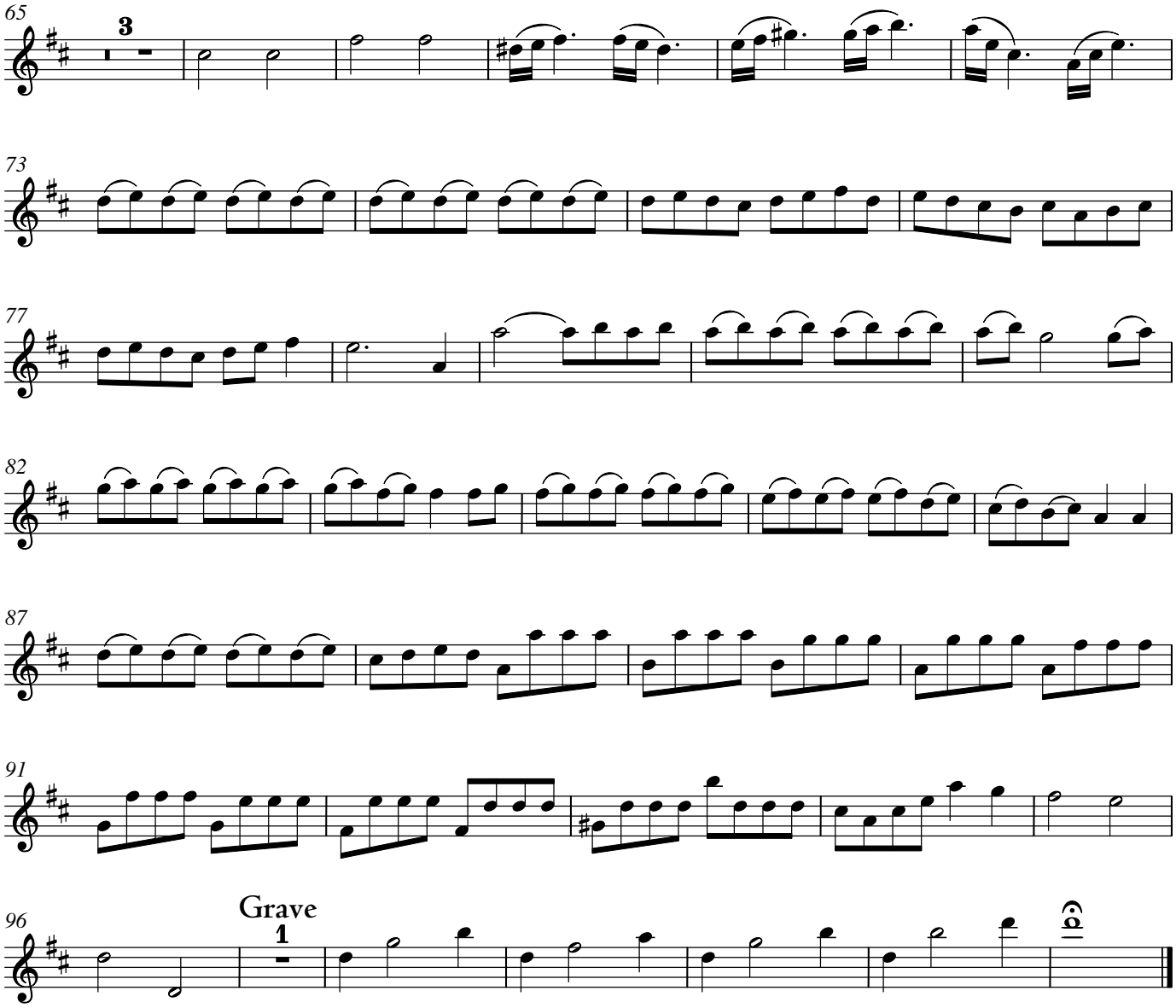

7. Choral

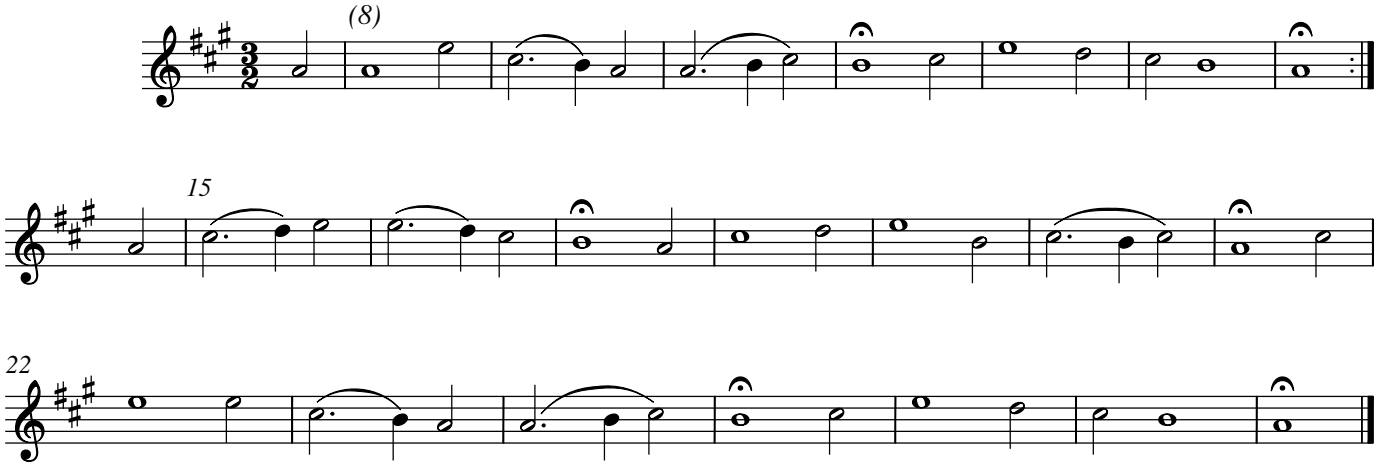

Carl Philipp Emanuel Bach

Meine Seele erhebt den Herrn

1. Chor

Allegro

H 819

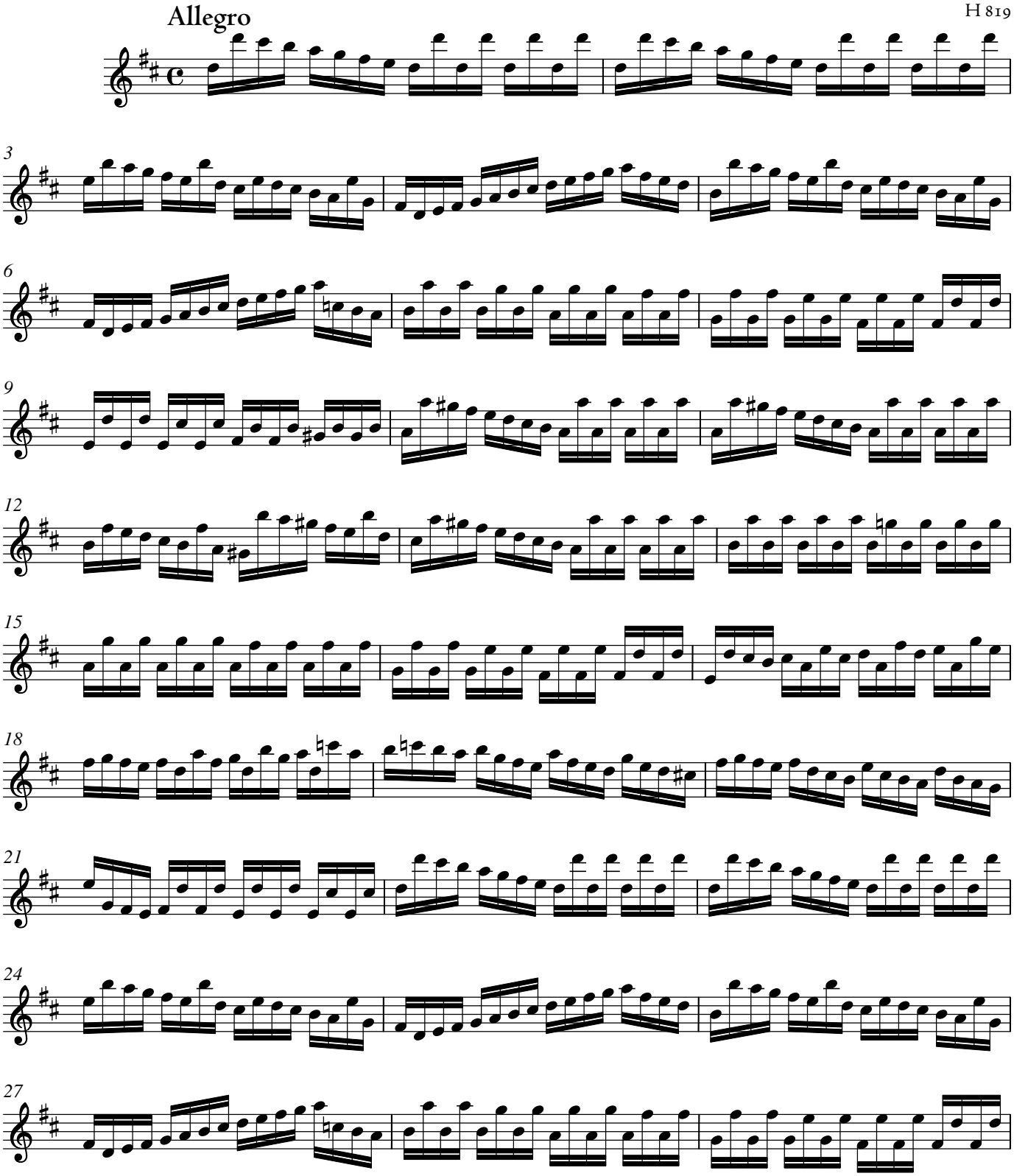

© 2013 The Packard Humanities Institute

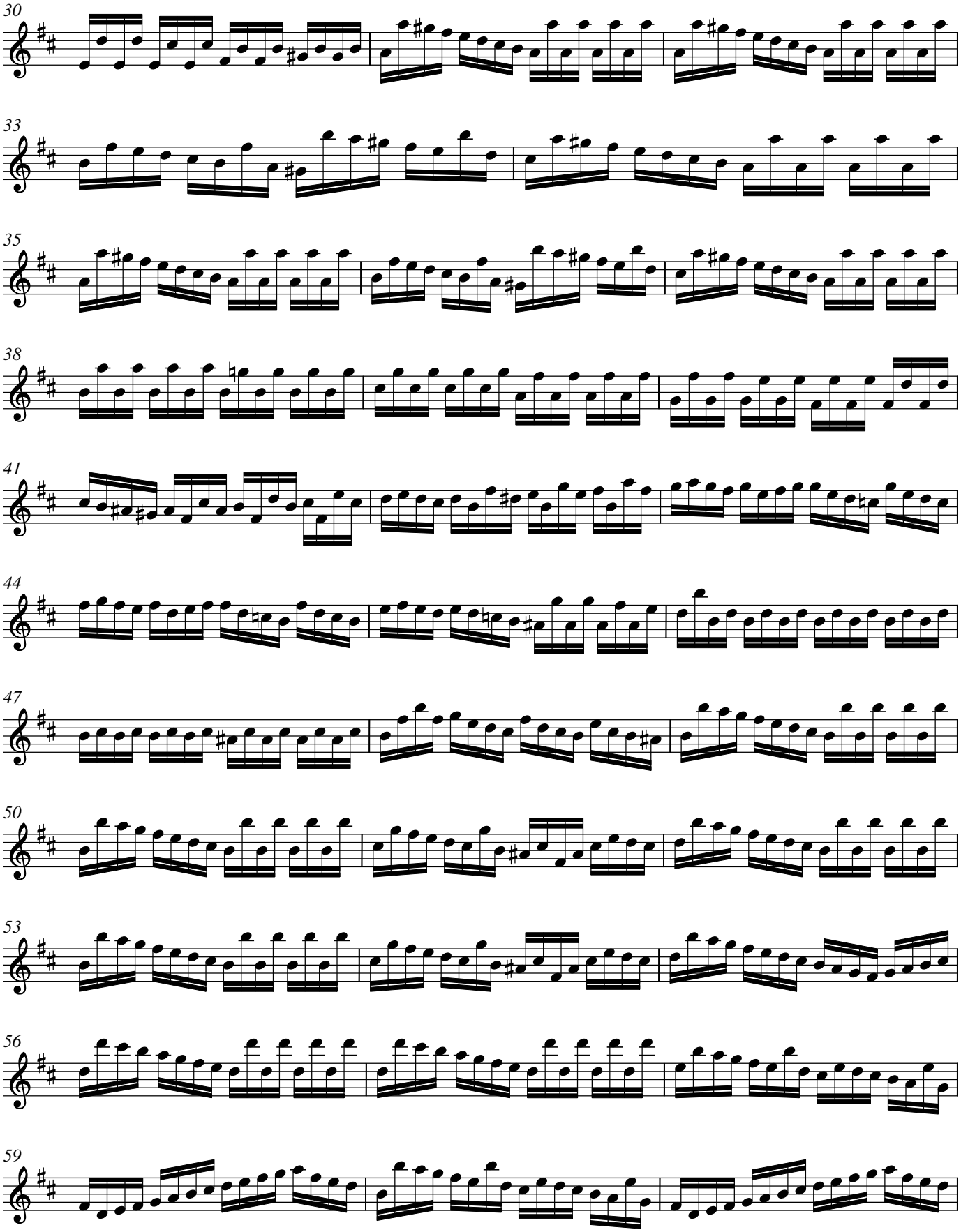
30
33
35
38
41
44
47
50
53
56
59

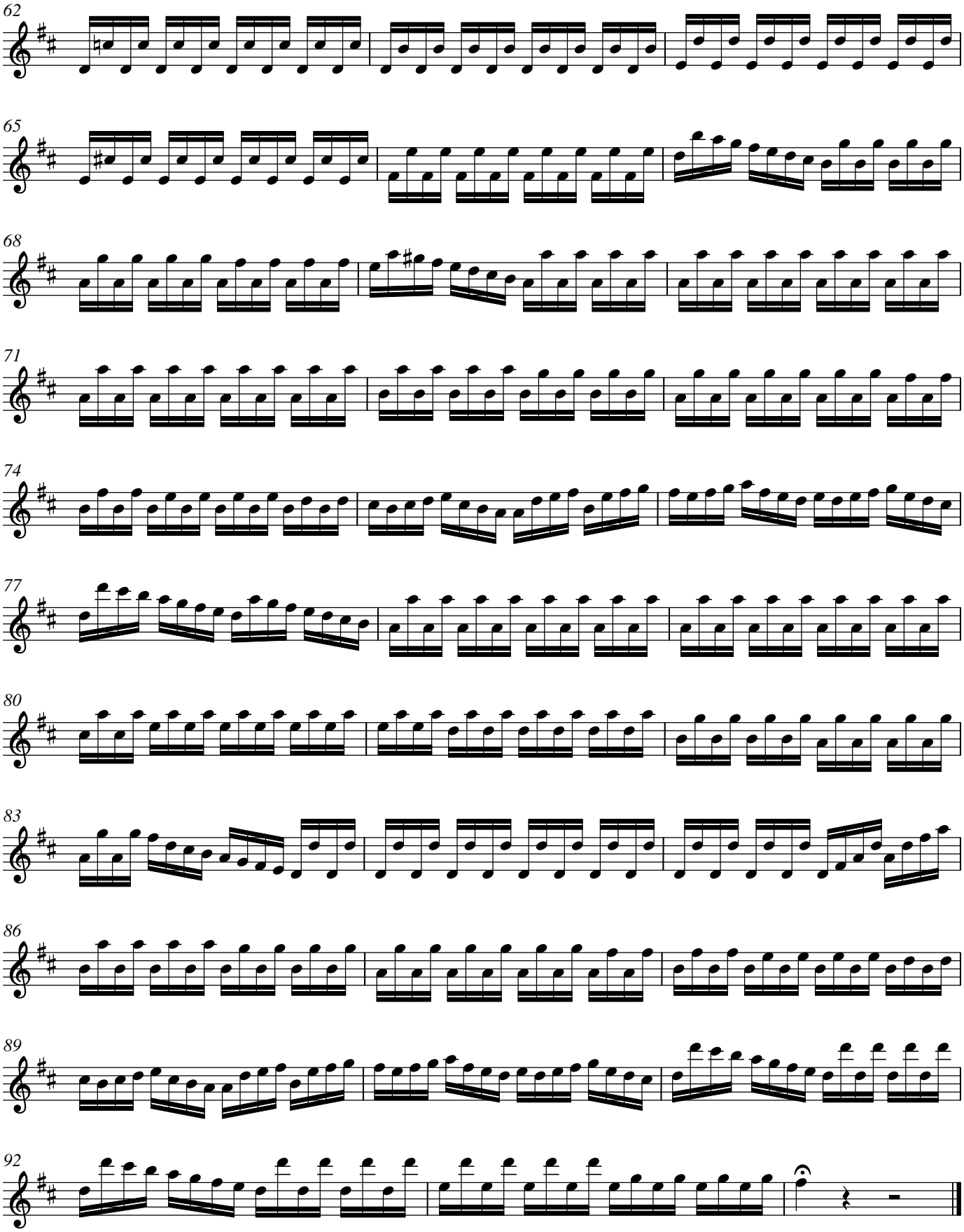
62
65
68
71
74
77
80
83
86
89
92

2. Choral

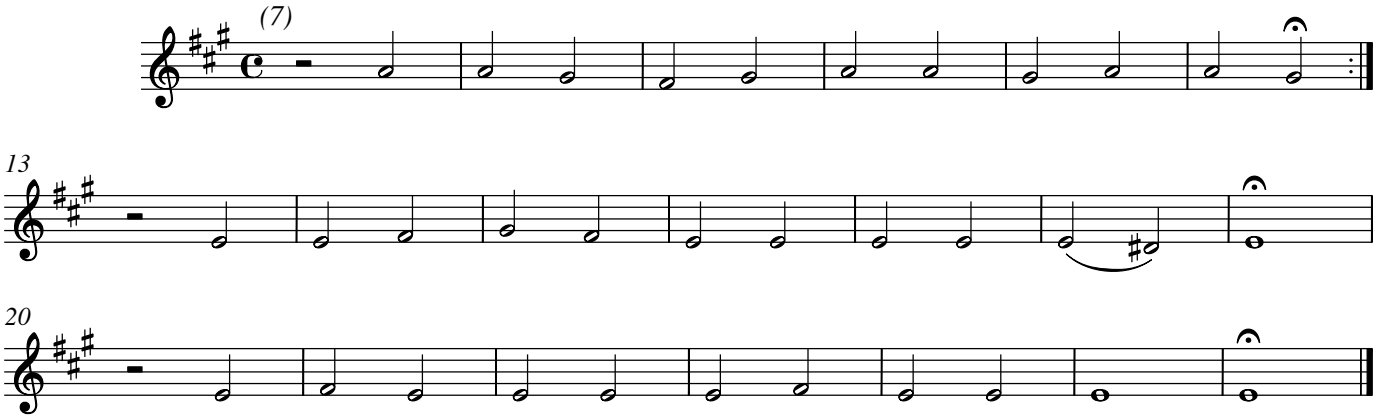

3. Arie

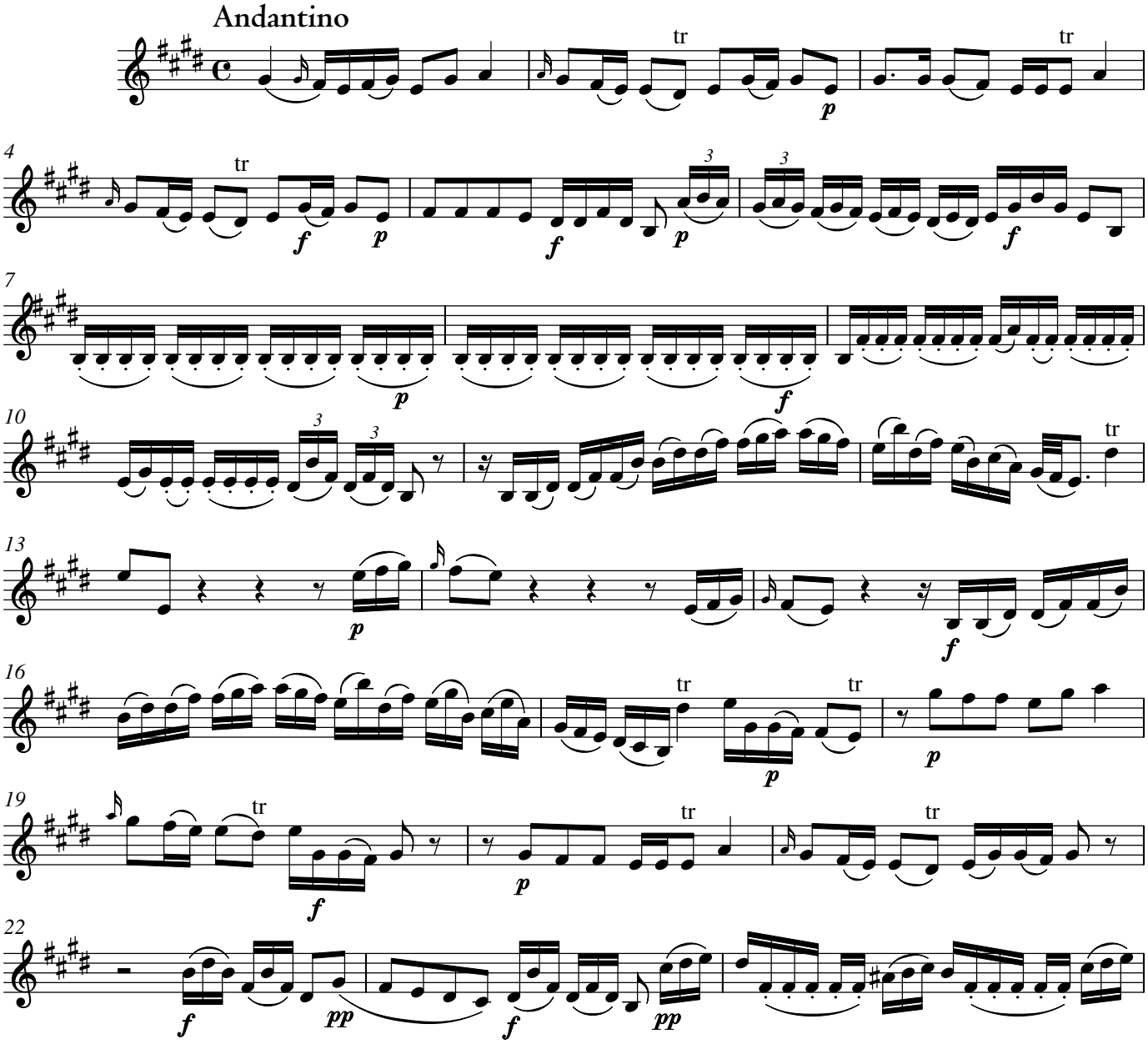

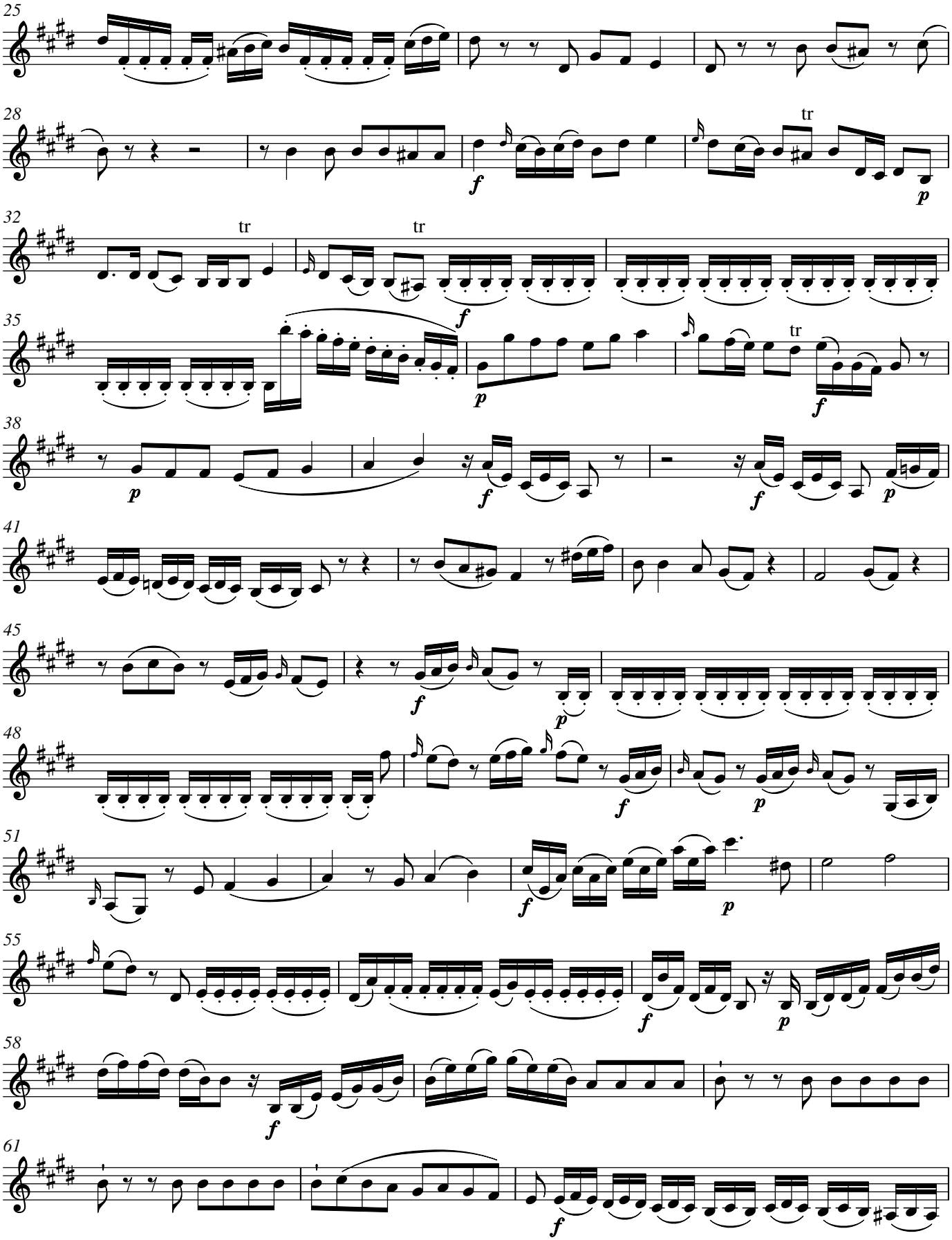
25
28
tr
32
tr
tr
35
tr
38
41
45
48
51
55
58
61

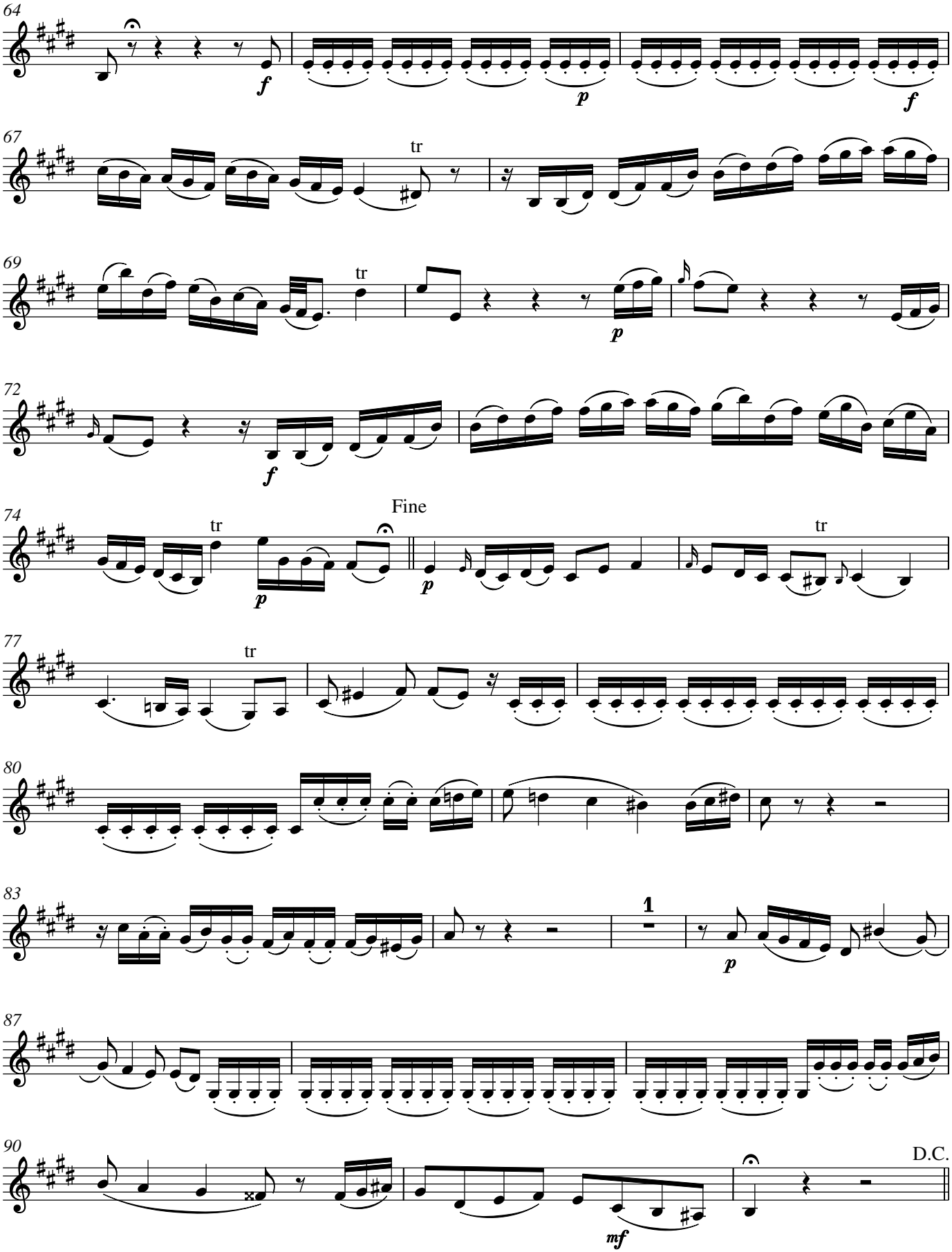
64
f
p
f
67
tr
69
tr
p
72
f
74
tr
Fine
p
p
tr
77
tr
80
83
1
p
87
90
mf
D.C.

4. Accompagnement

Andante

Alto

Herr, nimm dies Rüh-men an, Herr, nimm dies Rüh-men an, so gut der schwa-che

p

4

Geist dich öf-fent-lich in der Ge-mei-ne preis't. So viel mein Mund dir

7

dan-ken kann, so man-che Wohl-tat du er-wie-sen, so oft, ja, e-wig, so oft, ja,

10

e-wig sei ge-prie-sen.

f

5. Arie

Con affetto

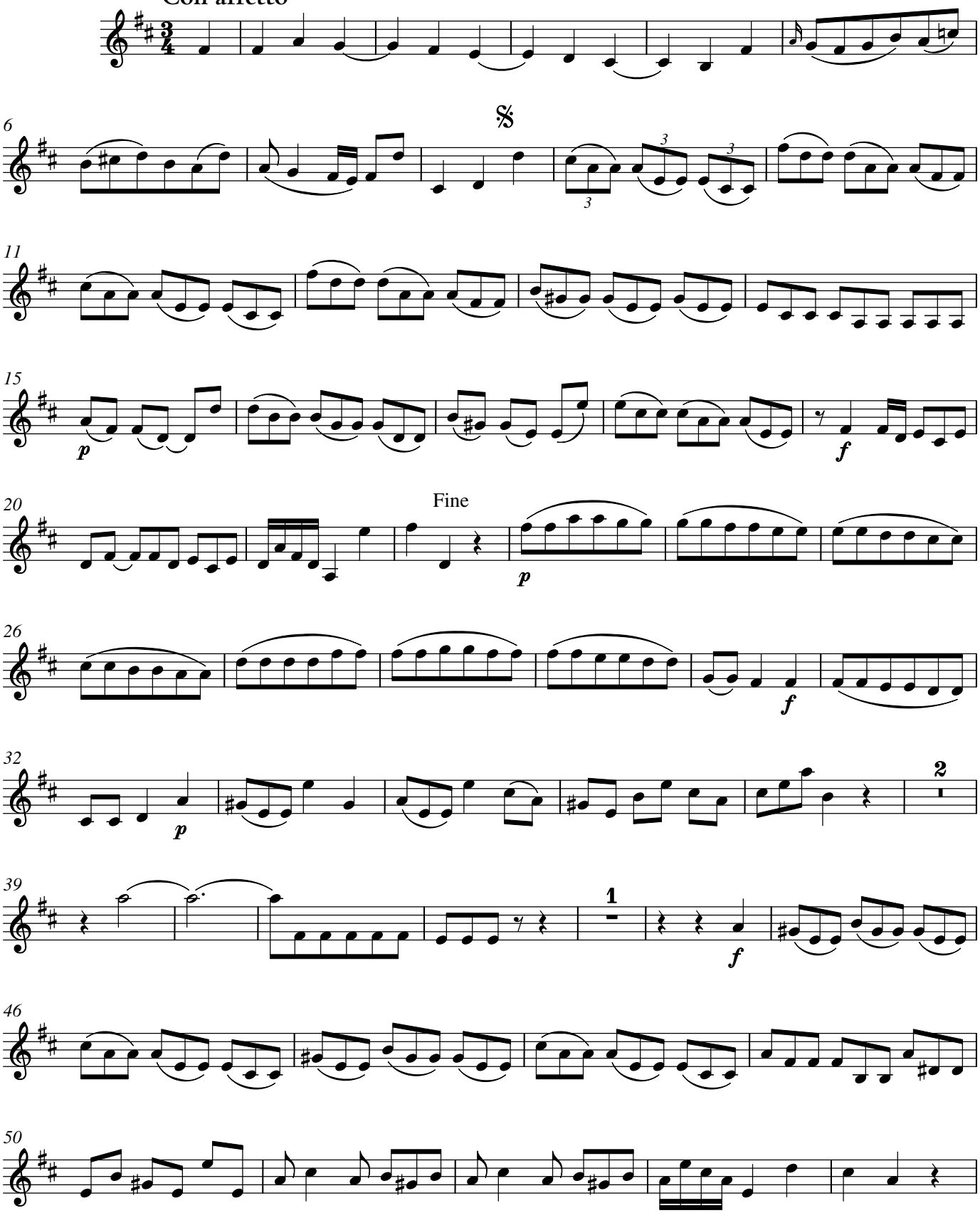

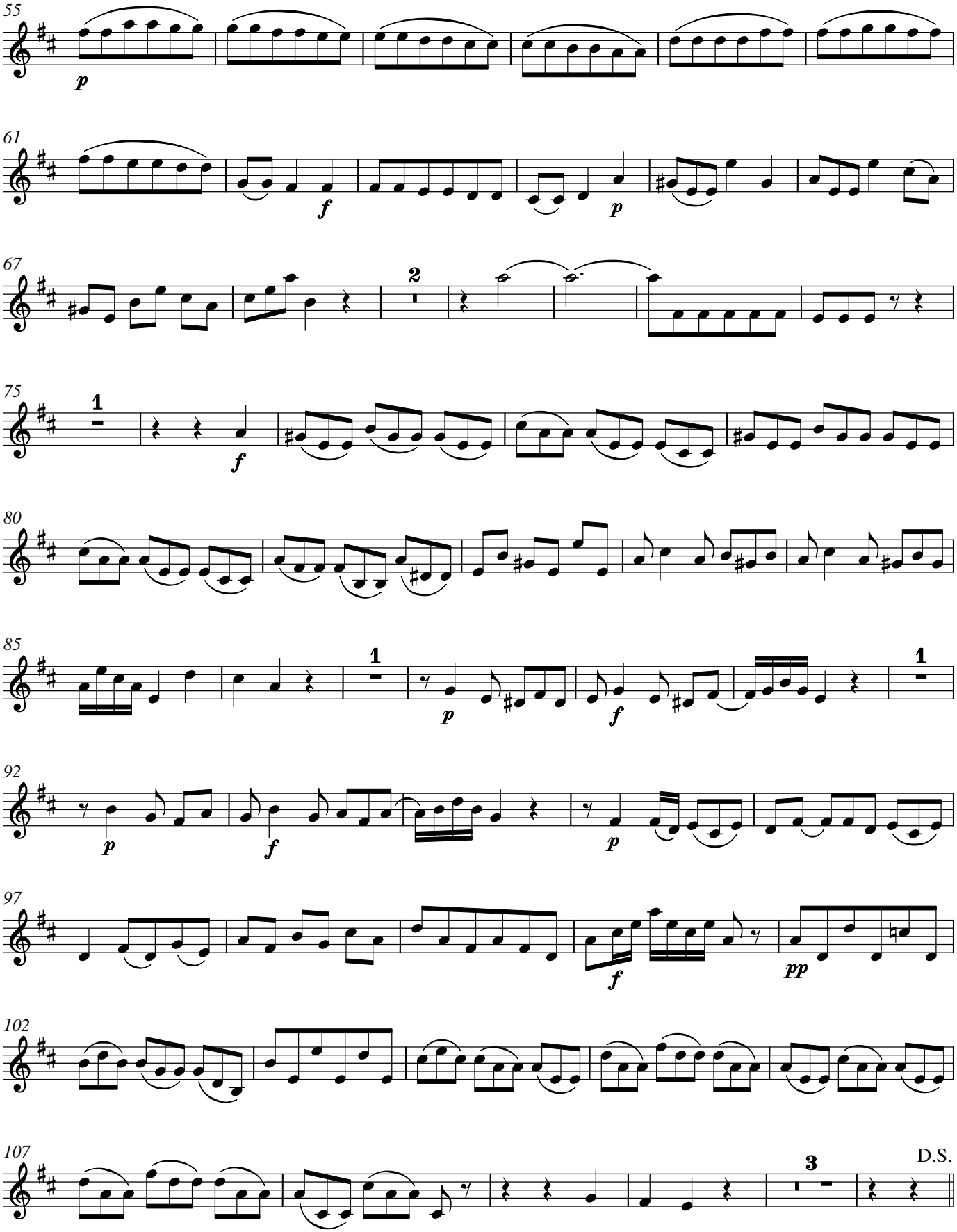
55
p
61
f
p
67
2
75
1
f
80
85
1
p
f
1
92
p
f
p
97
f
pp
102
107
3
D.S.

6. Chor

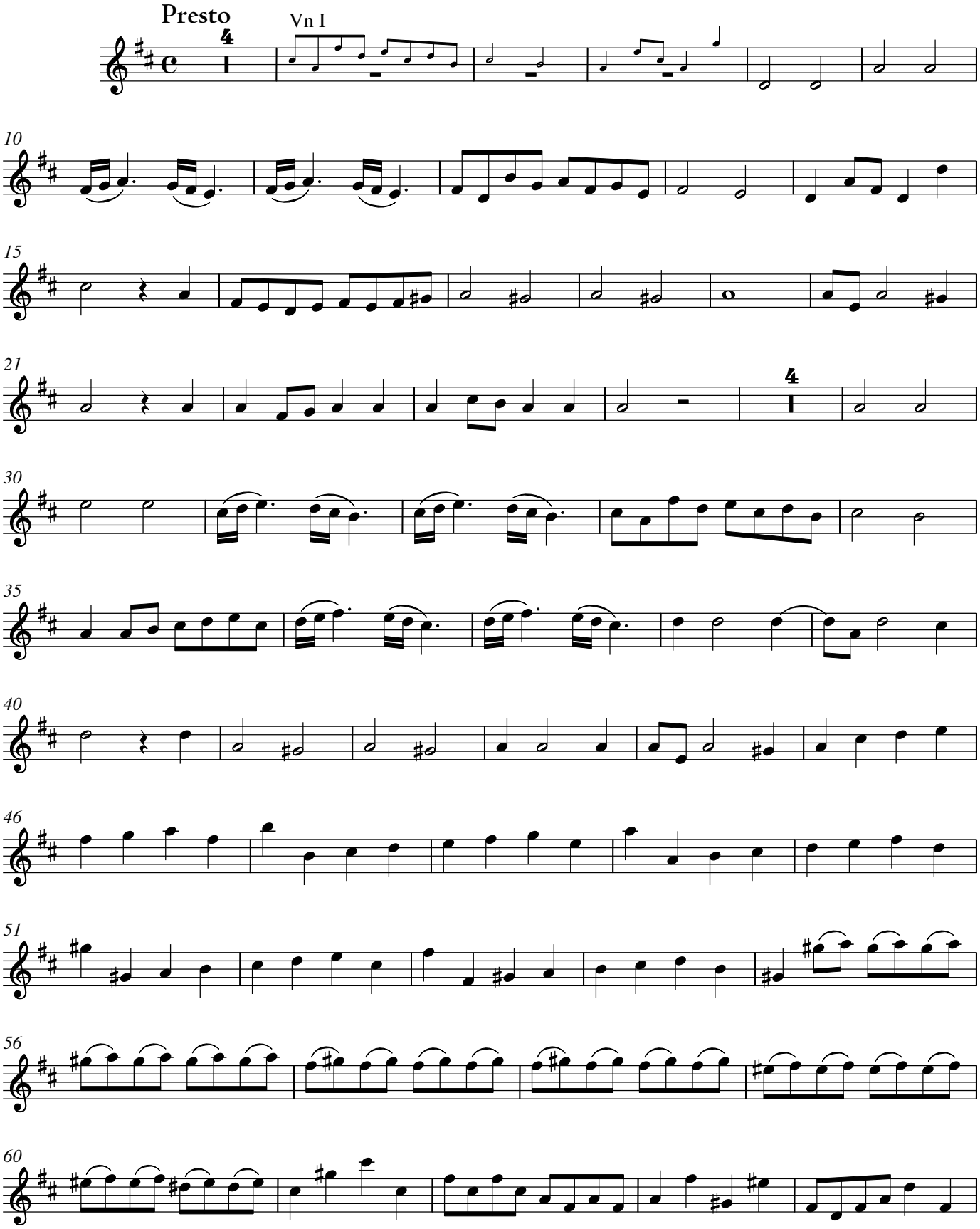

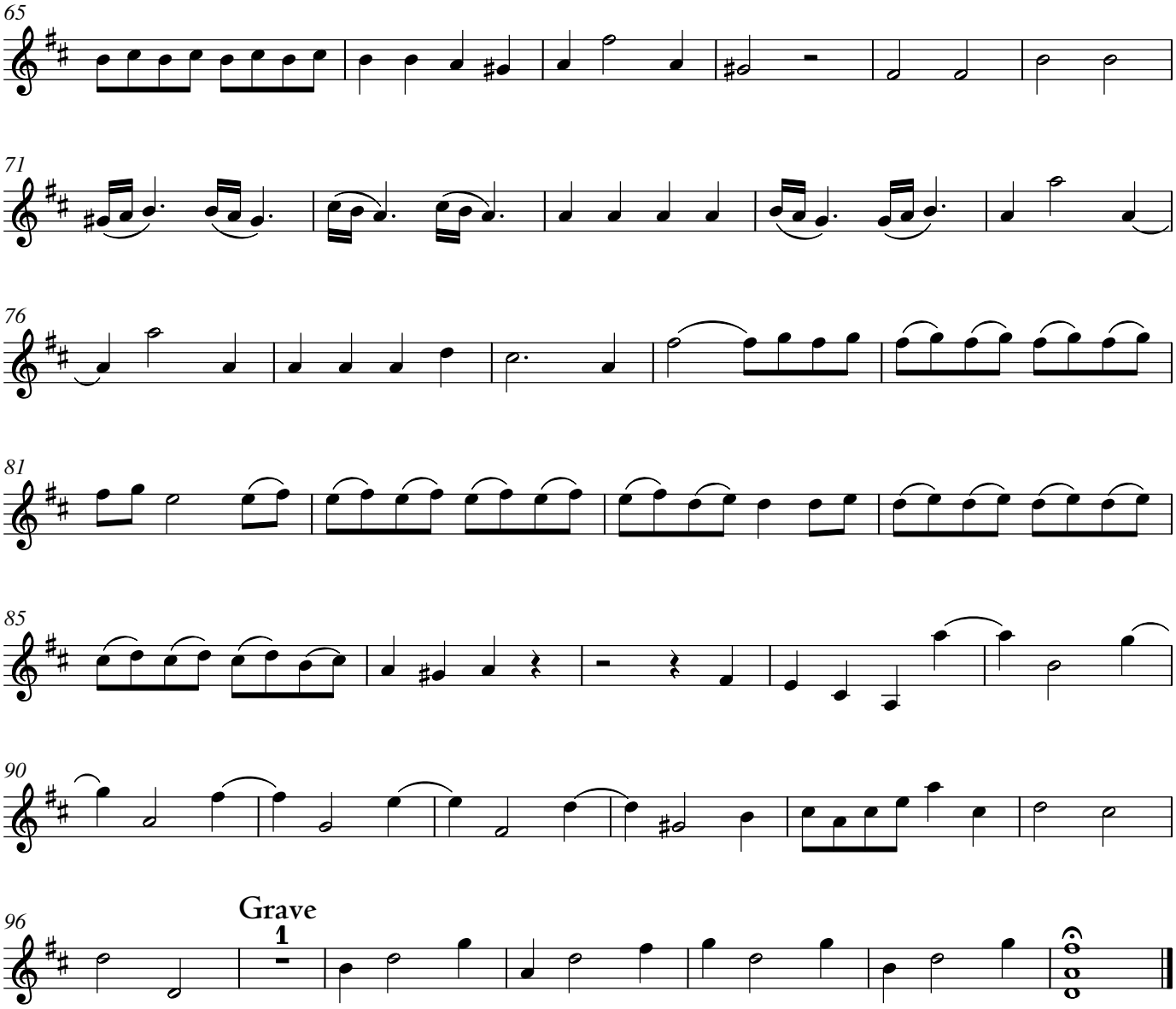

7. Choral

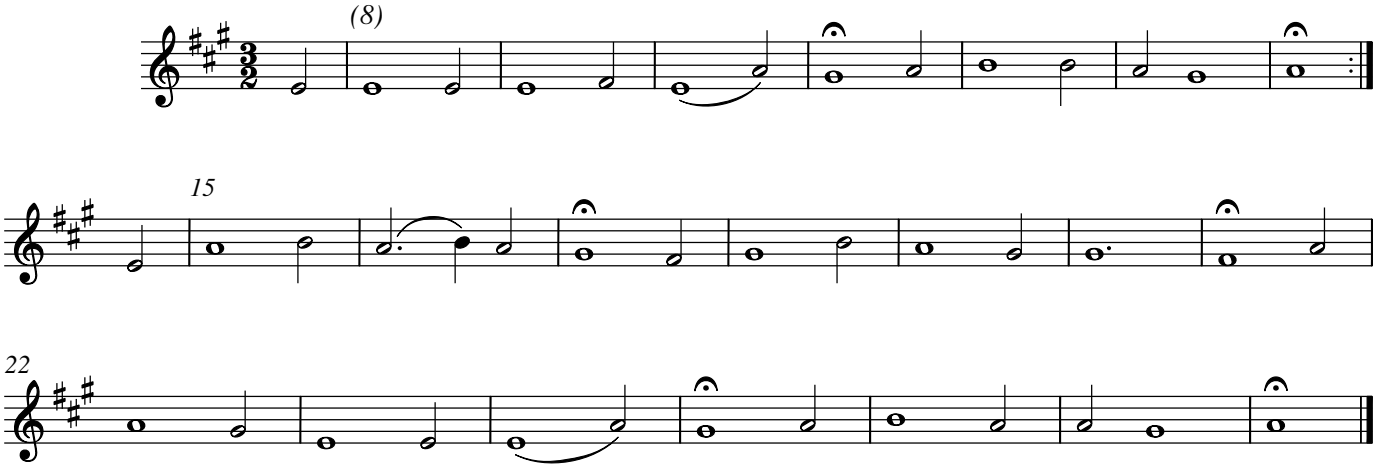

Carl Philipp Emanuel Bach

Meine Seele erhebt den Herrn

1. Chor

H 819

Allegro

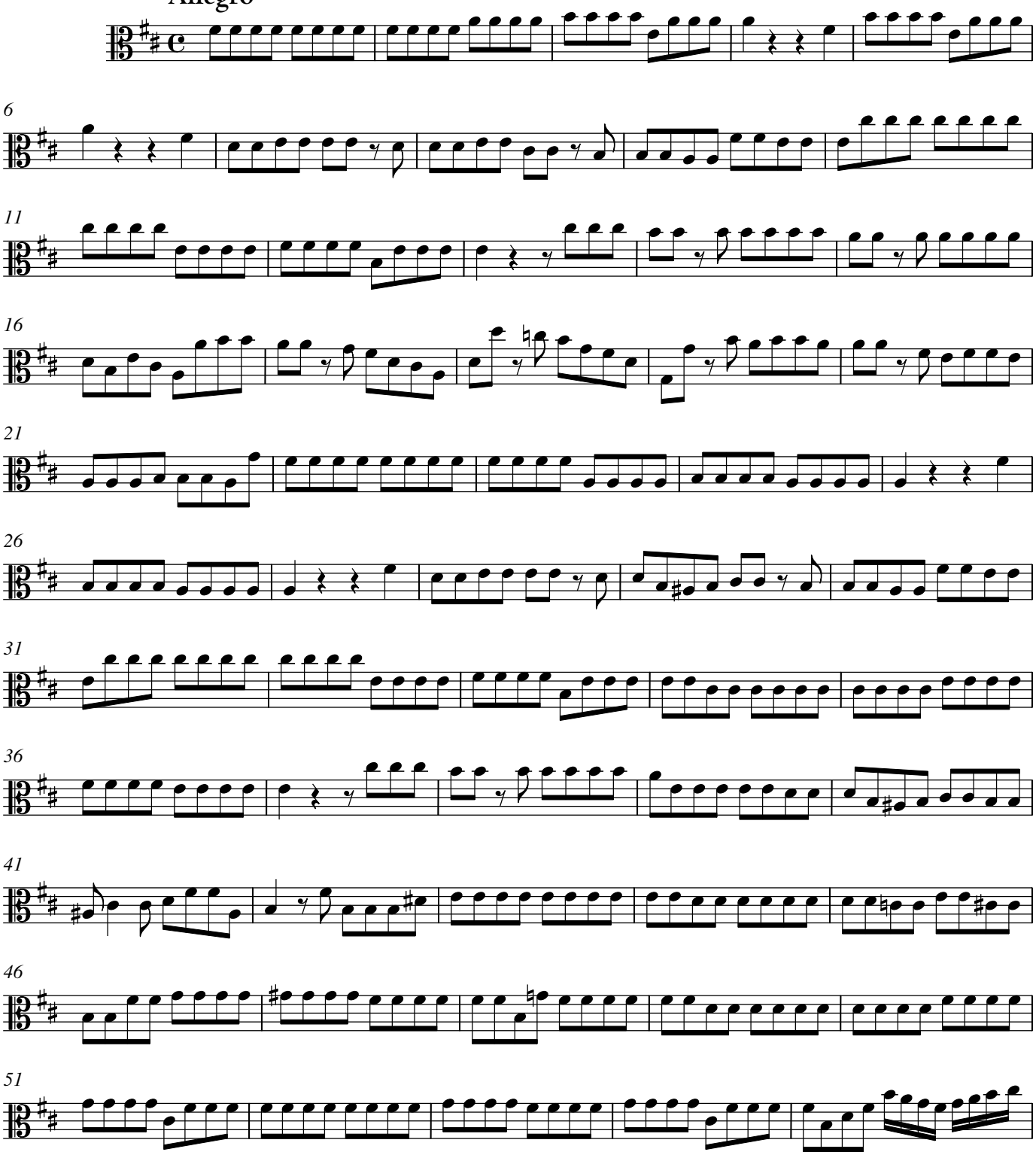

© 2013 The Packard Humanities Institute

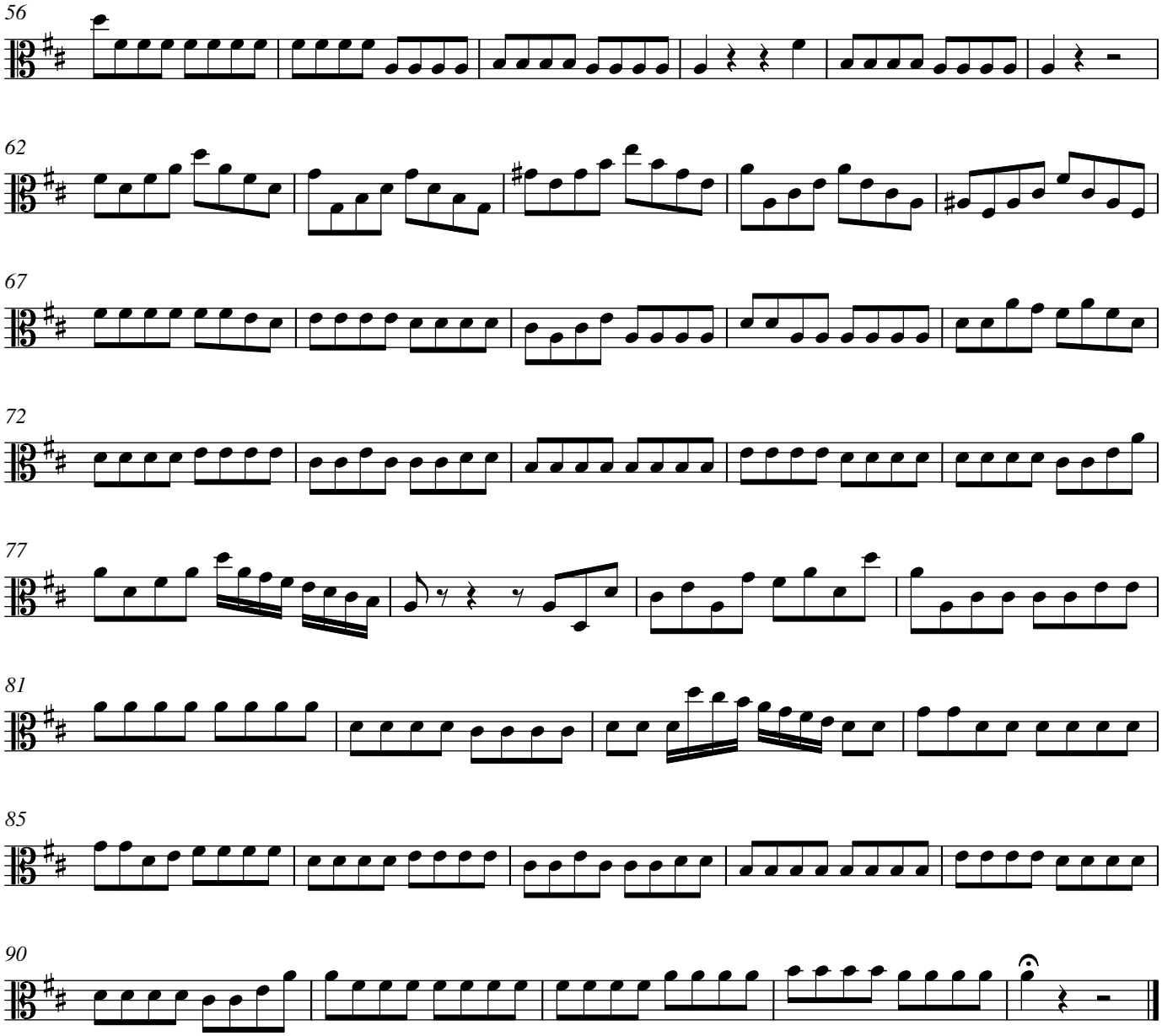

2. Choral

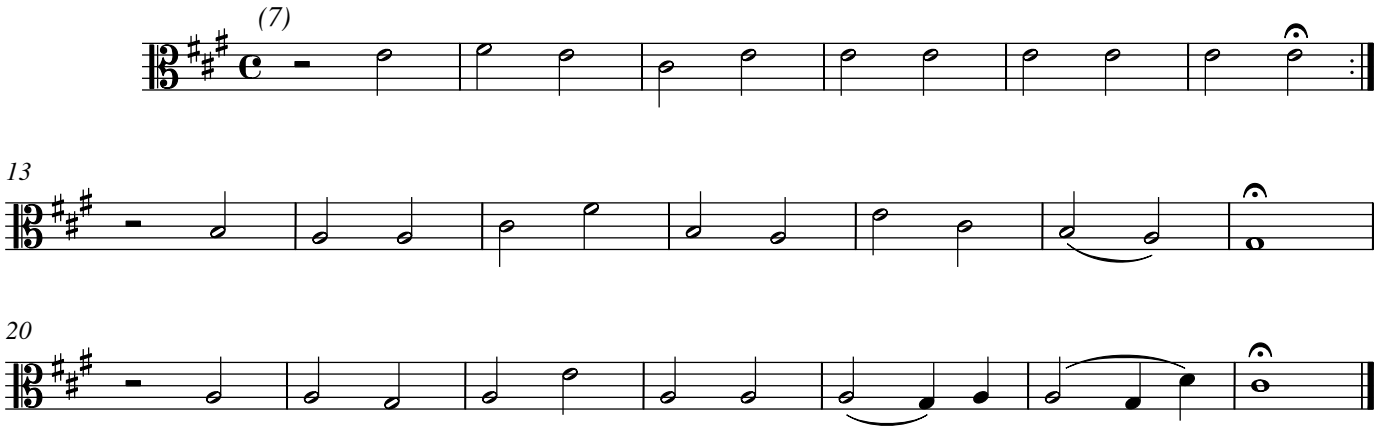

3. Arie

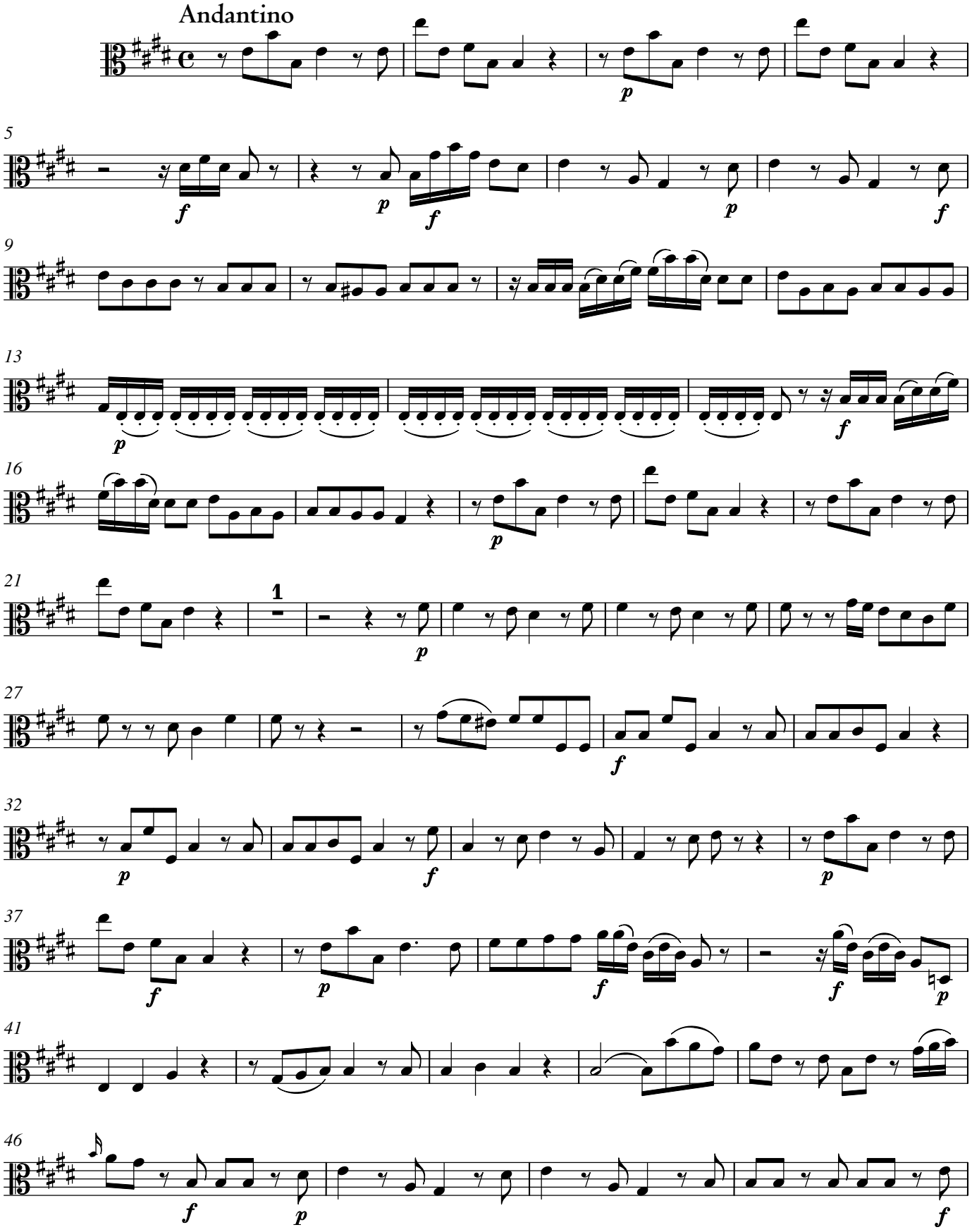

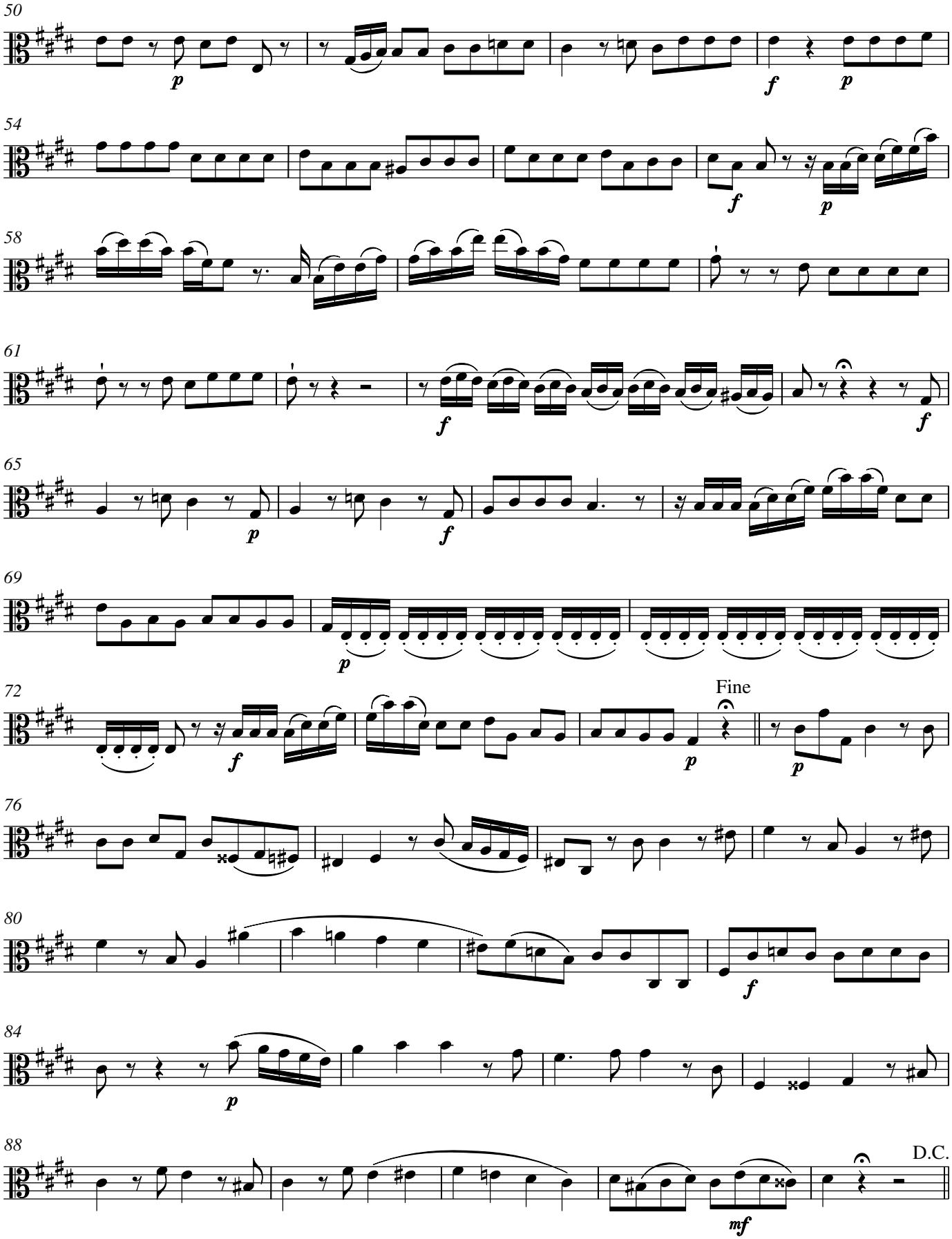
50
54
58
61
65
69
72
Fine
76
80
84
88
D.C.

4. Accompagnement

Andante

Alto

Herr, nimm dies Rüh-men an, Herr, nimm dies Rüh-men an, so gut der schwa-che

p

4

Geist dich öf-fent-lich in der Ge-mei-ne preis't. So viel mein Mund dir

7

dan-ken kann, so man-che Wohl-tat du er-wie-sen, so oft, ja, e-wig, so oft, ja,

10

e-wig sei ge-prie-sen.

f

5. Arie

Con affetto

6

12

p

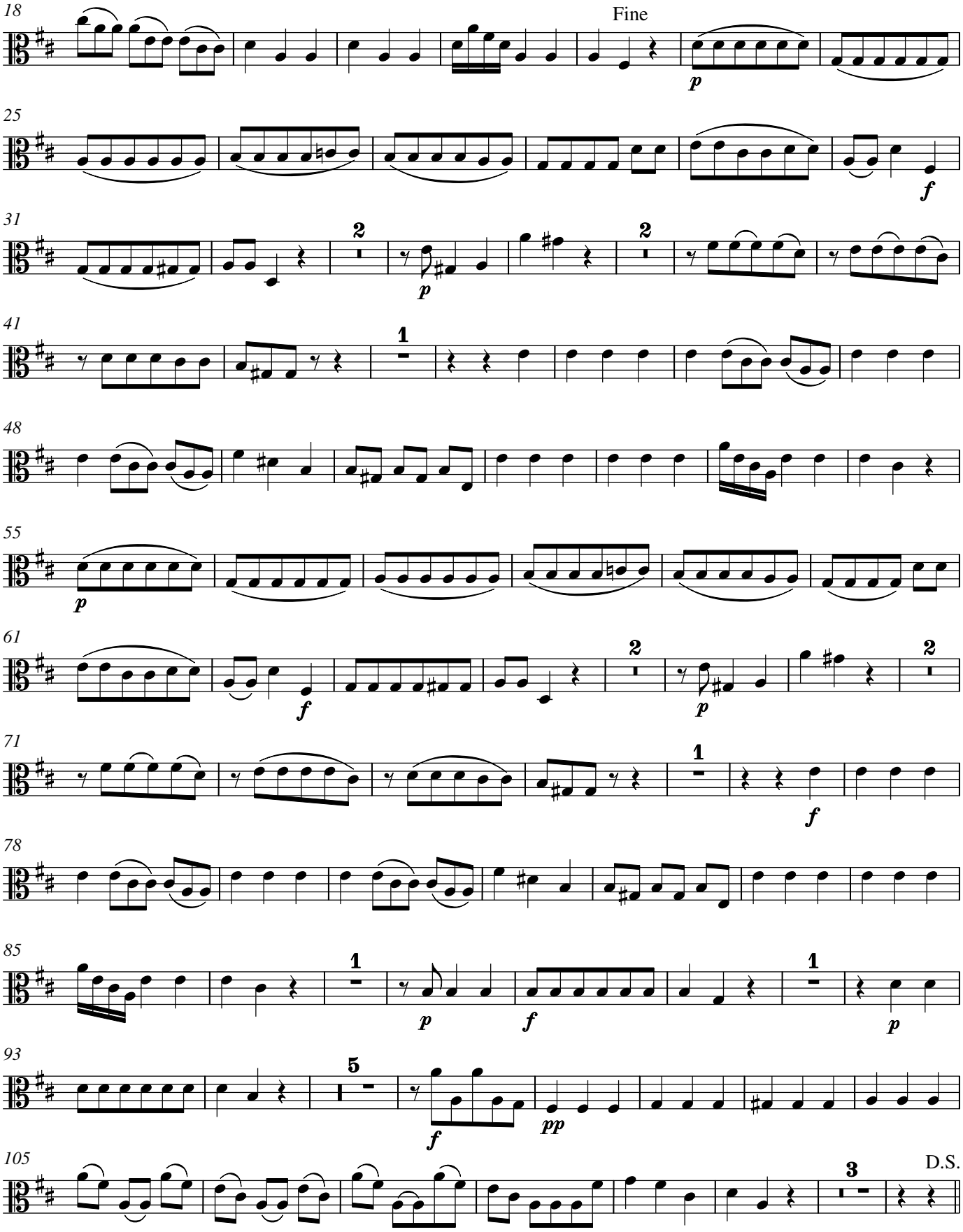
18
Fine
p
25
f
31
2
p
2
41
1
48
55
p
61
f
2
p
2
71
1
f
78
85
1
p
f
1
p
93
5
f
pp
105
D.S.
3

6. Chor

Presto

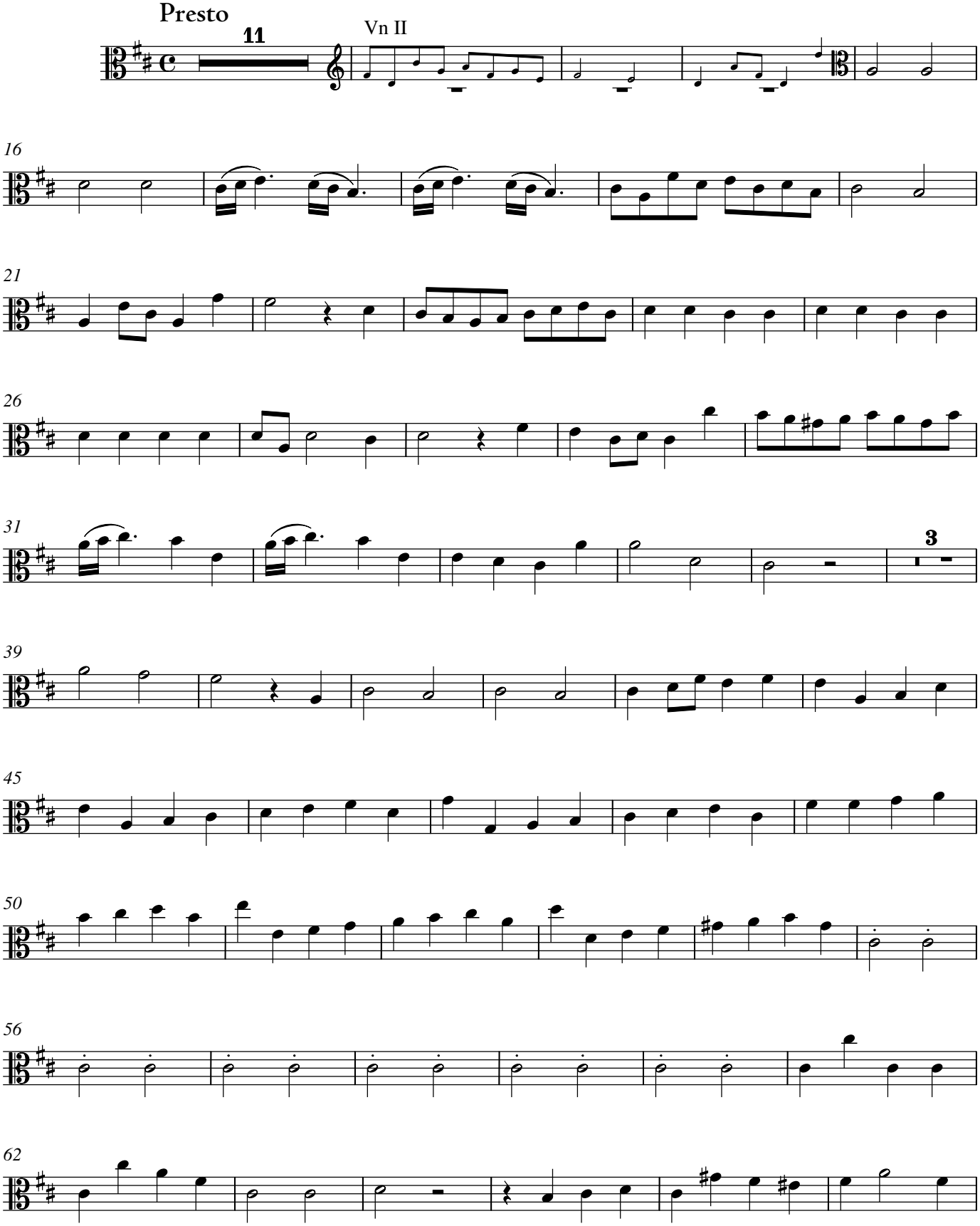

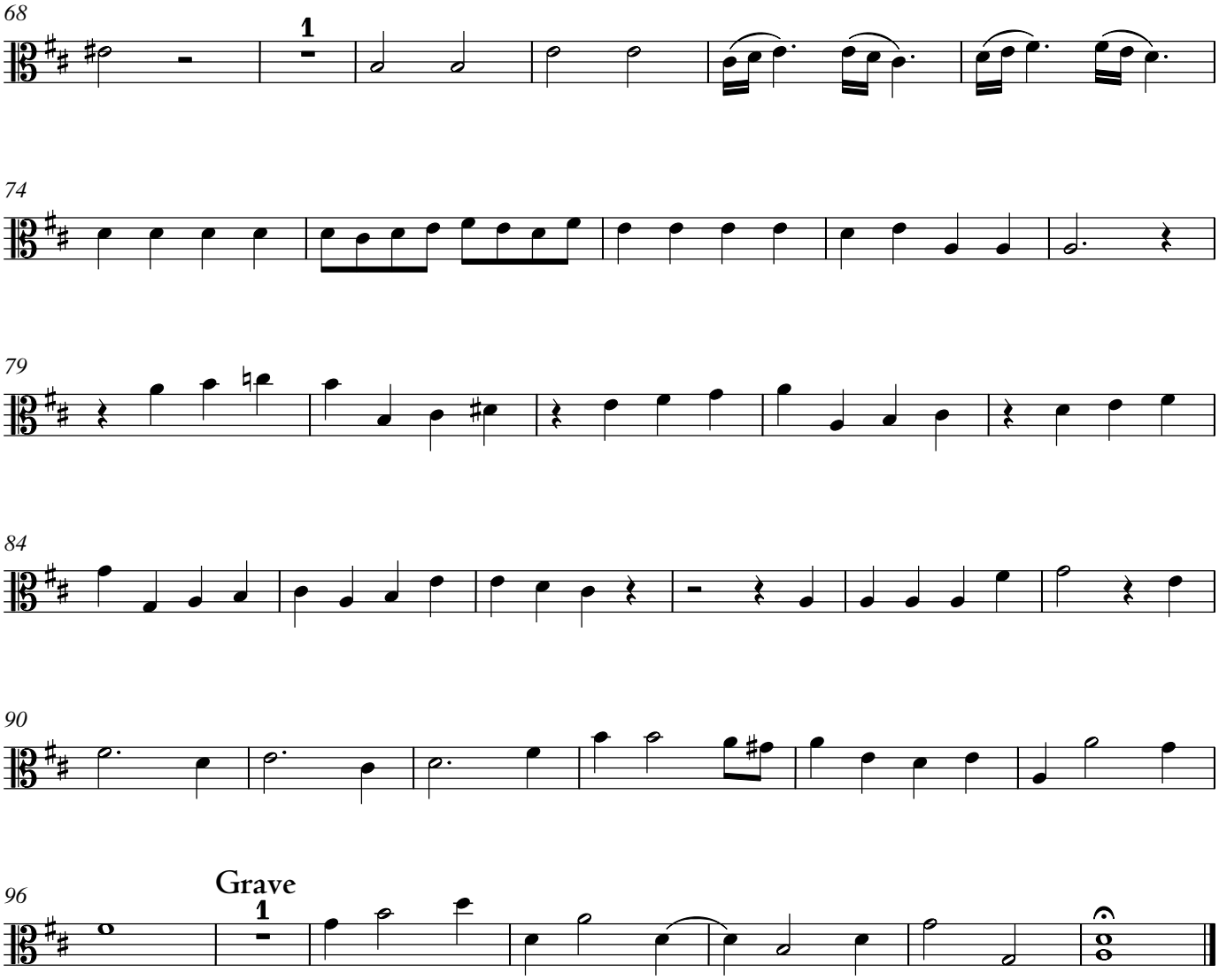

7. Choral

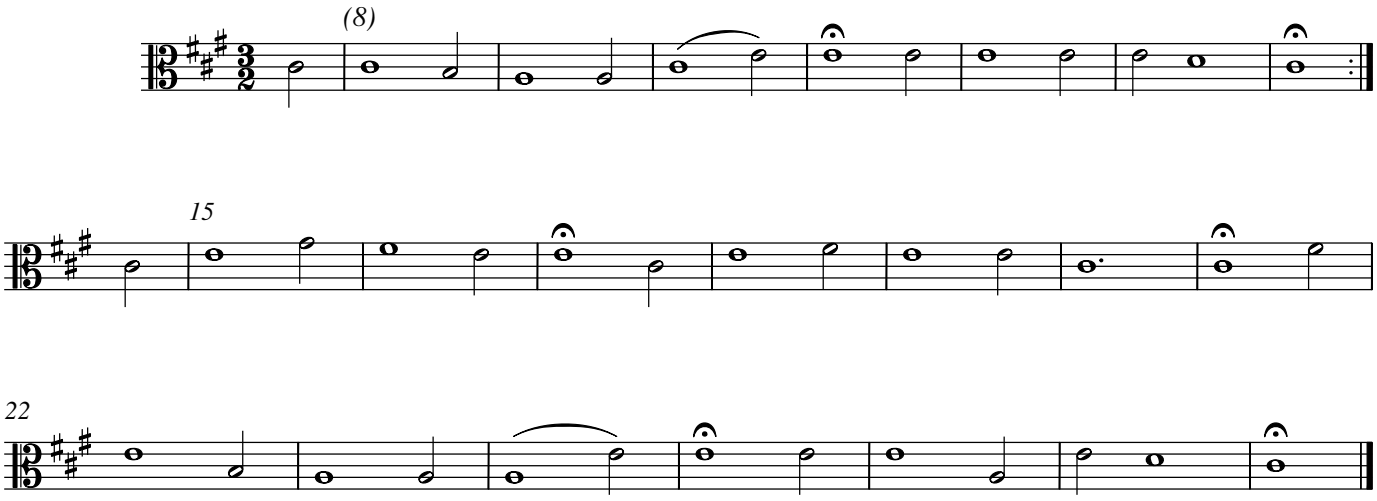

Carl Philipp Emanuel Bach

Meine Seele erhebt den Herrn

1. Chor

H 819

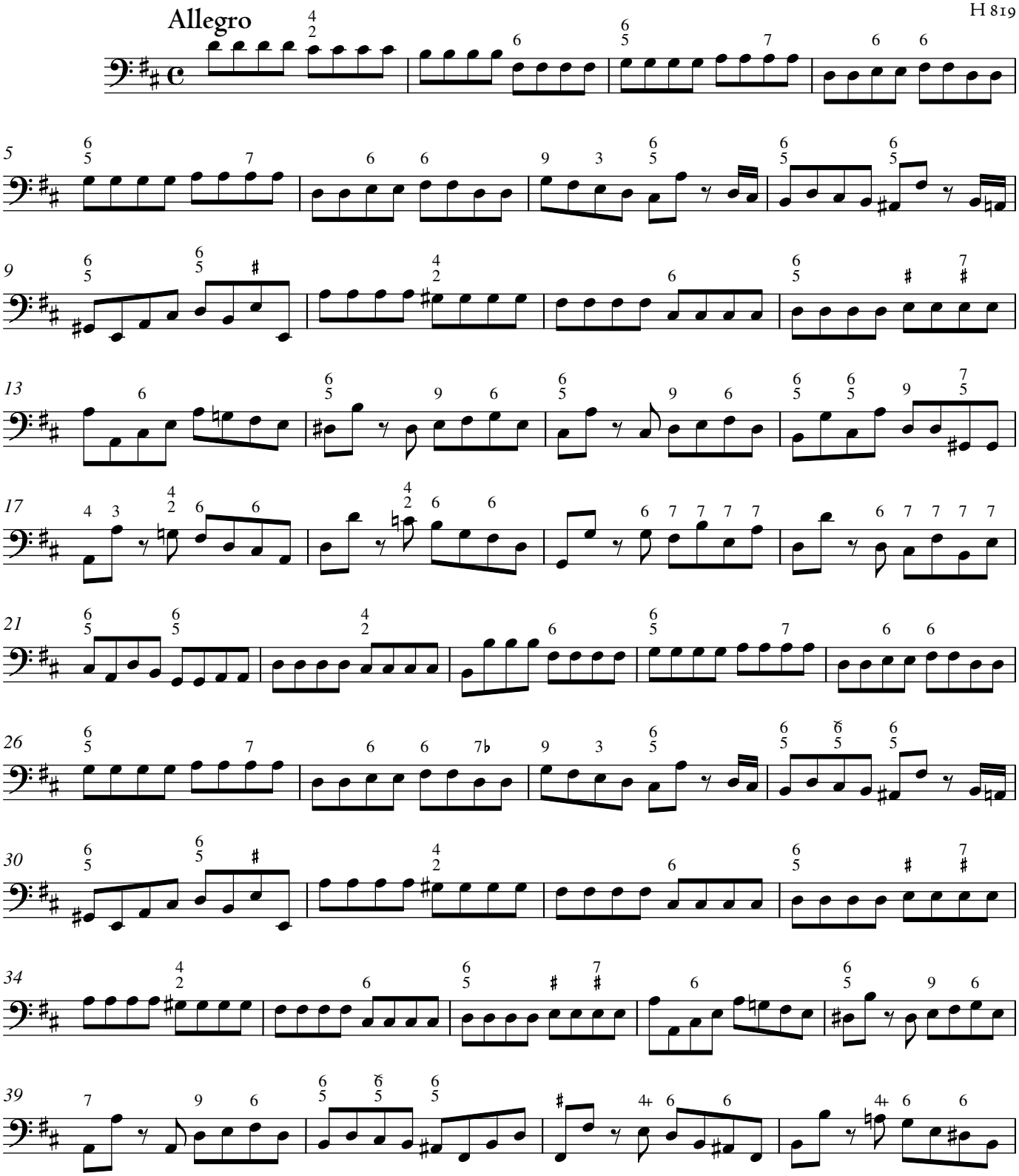

© 2013 The Packard Humanities Institute

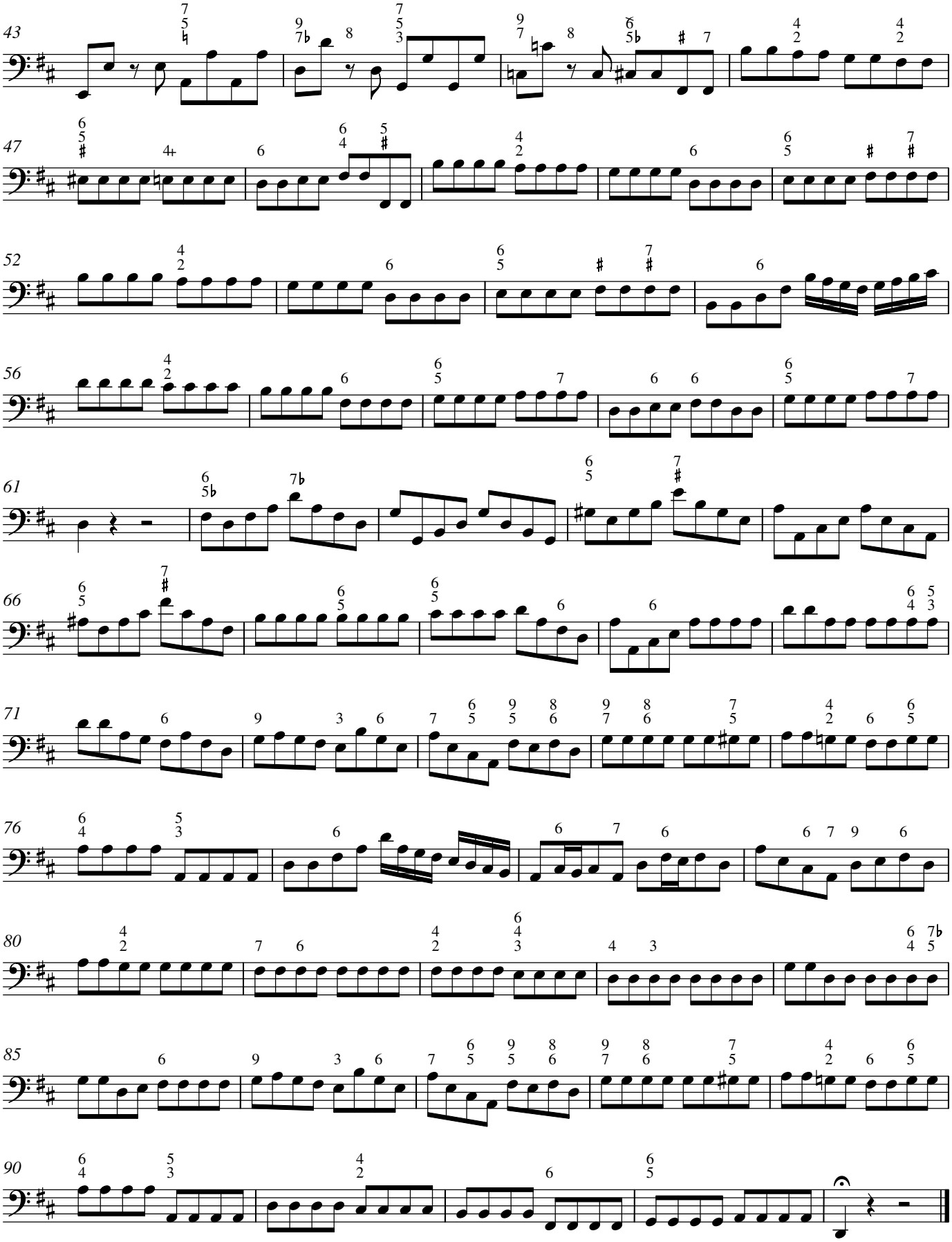
43
47
52
56
61
66
71
76
80
85
90

2. Choral

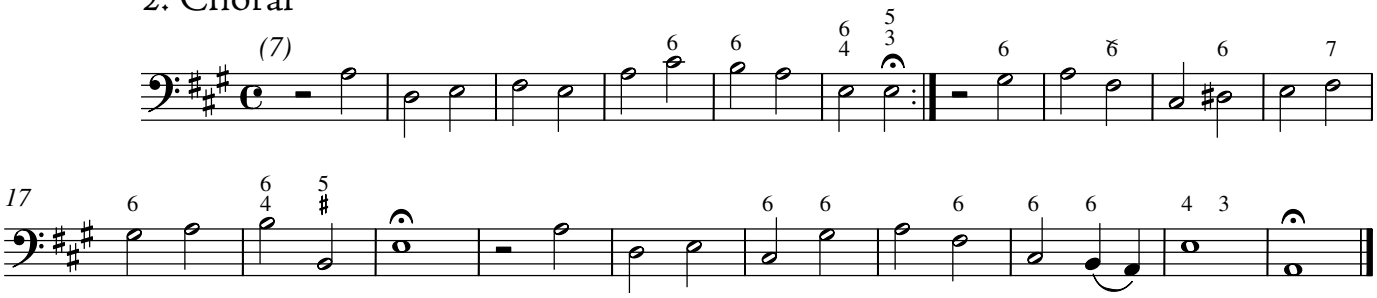

3. Arie

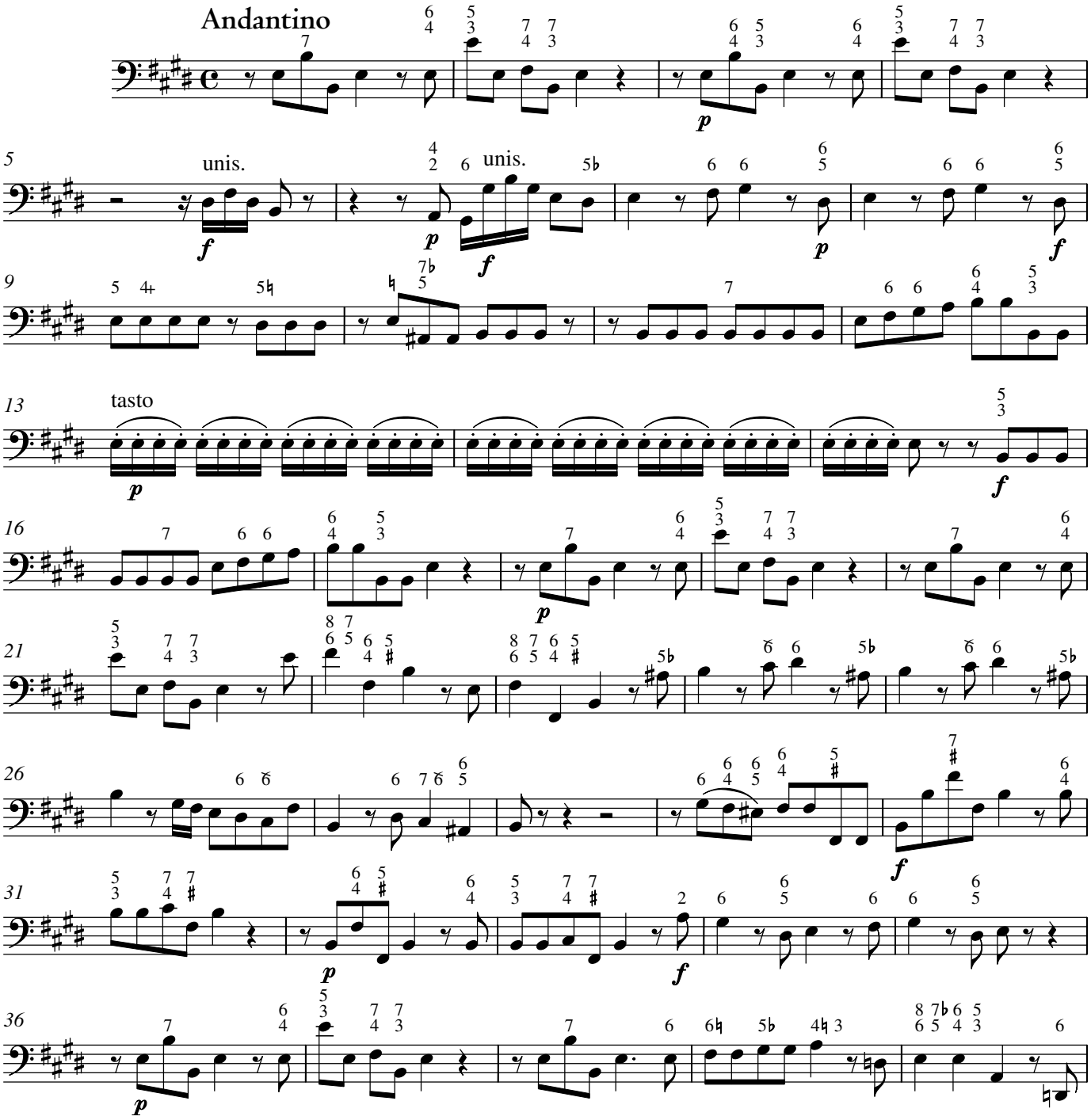

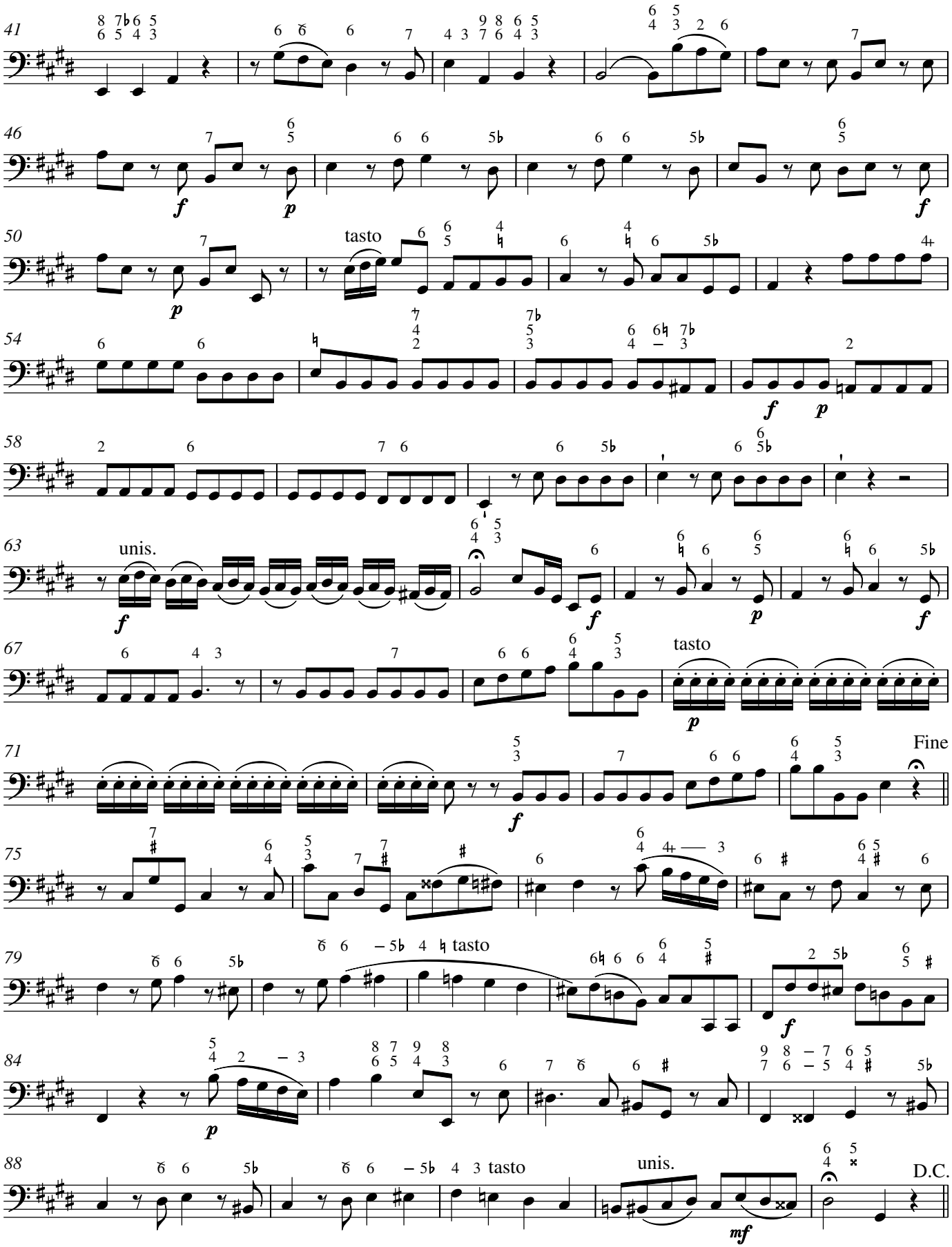
41
46
50
tasto
54
58
63
unis.
67
tasto
71
Fine
75
79
tasto
84
88
tasto
unis.
D.C.

4. Accompagnement

Andante

Alto

Herr, nimm dies Rüh-men an, Herr, nimm dies Rüh-men an, so gut der schwa-che

4 Geist dich öf-fent-lich in der Ge-mei-ne preis't. So viel mein Mund dir

7 dan-ken kann, so man-che Wohl-tat du er-wie-sen, so oft, ja, e-wig, so oft, ja,

10 e-wig sei ge-prie-sen.

f

5. Arie

Con affetto

tasto

7 vc

tutti

15 Fine

23 tasto

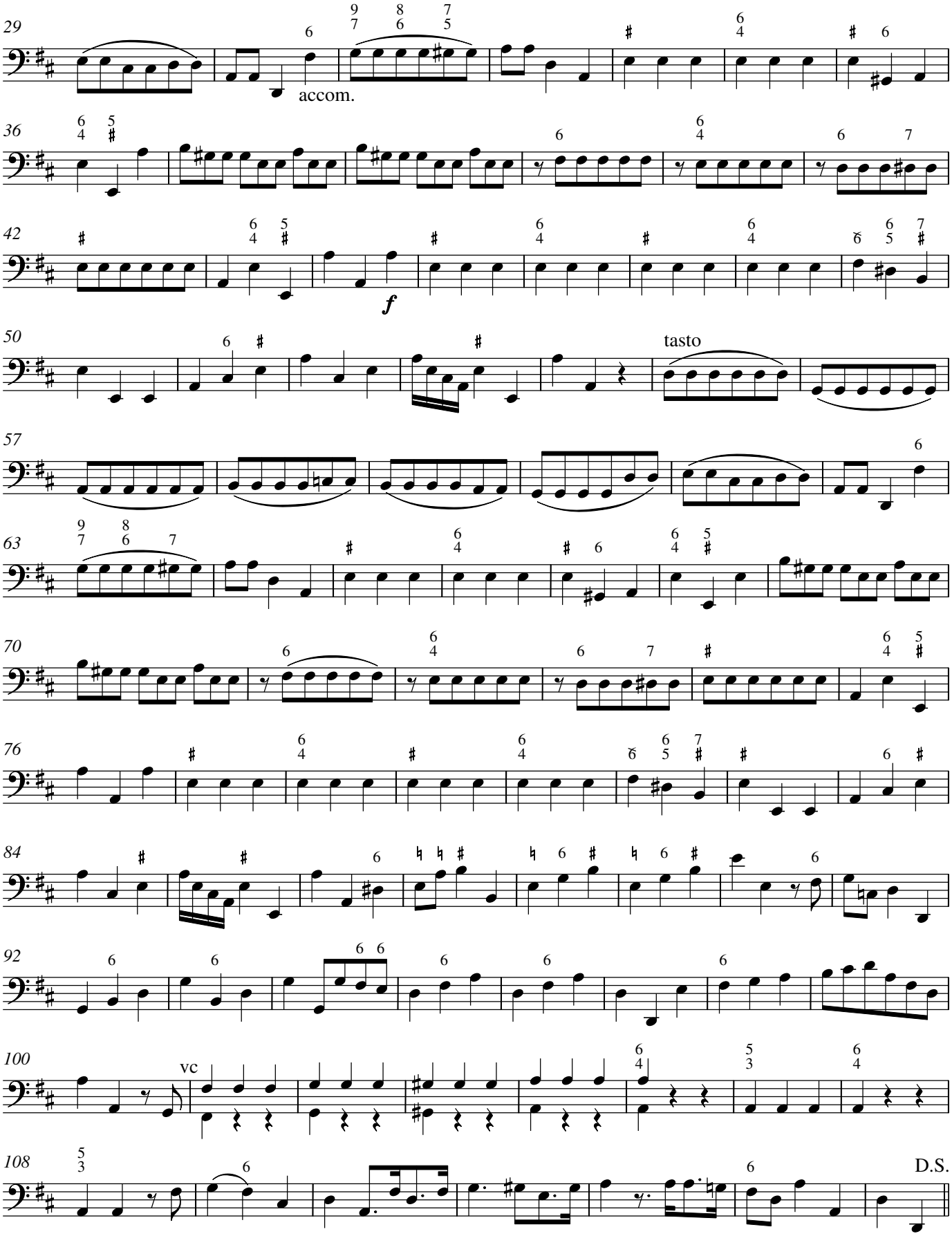
29
accom.
36
42
f
50
tasto
57
63
70
76
84
92
100
vc
108
D.S.

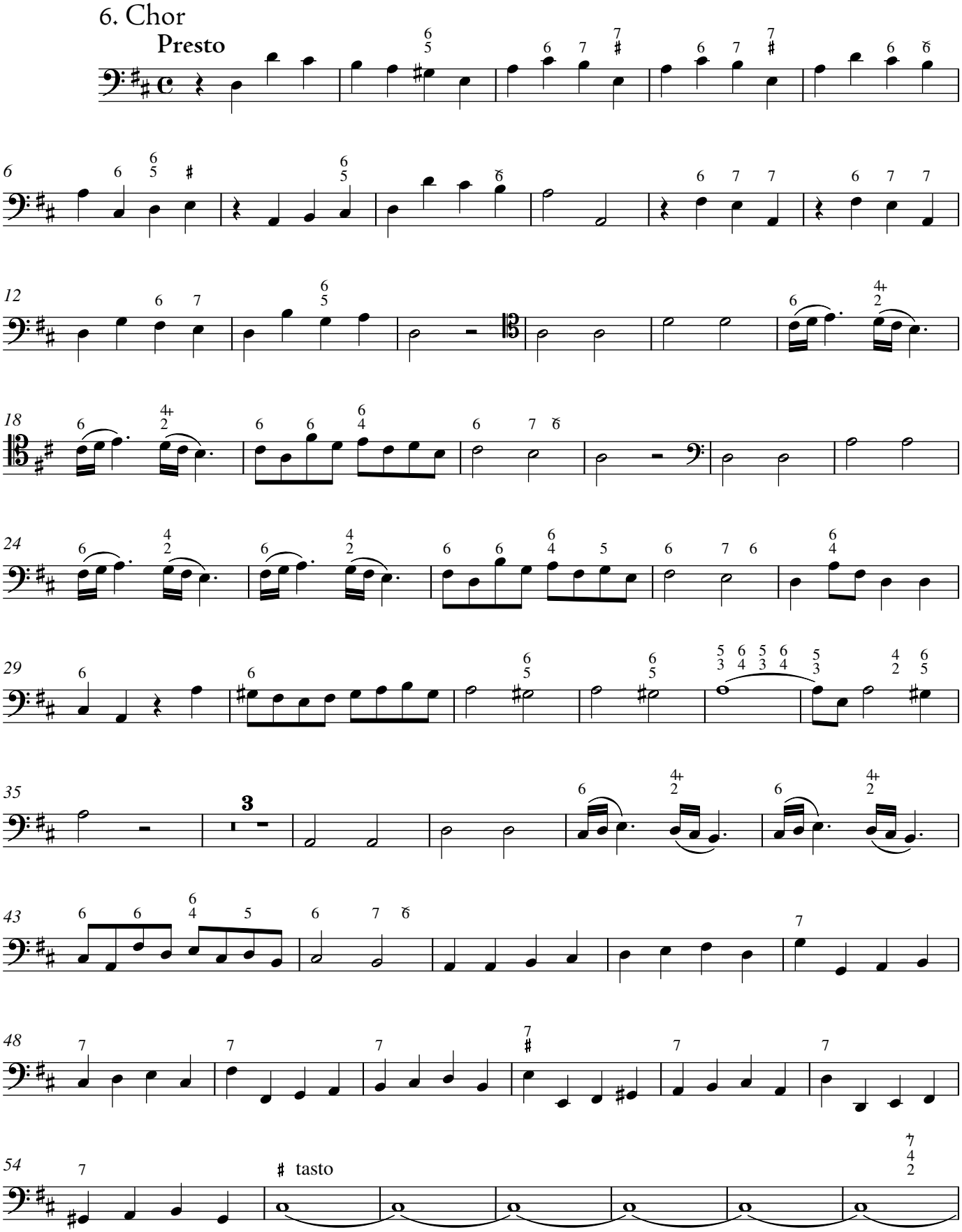
6. Chor
Presto
tasto

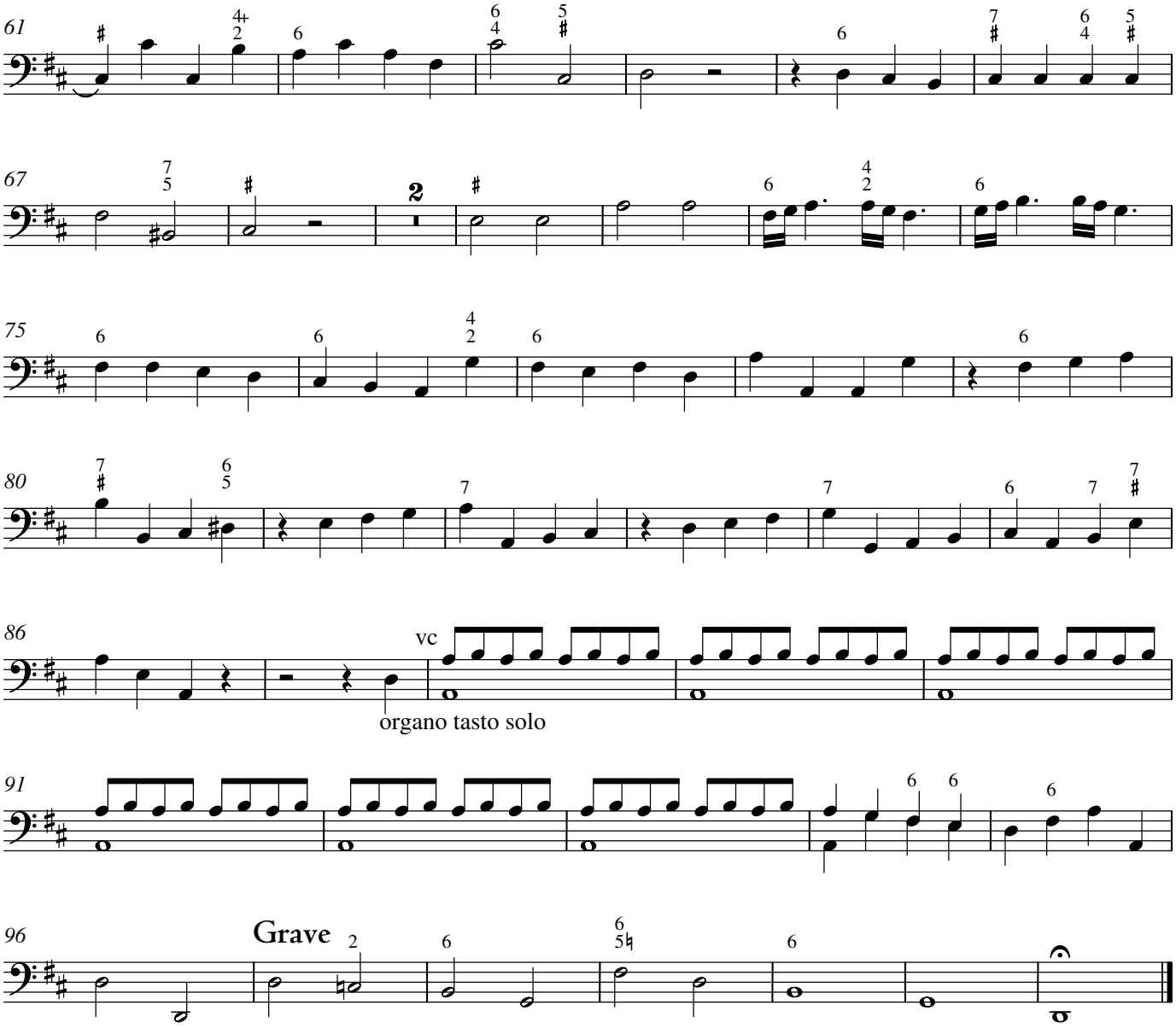
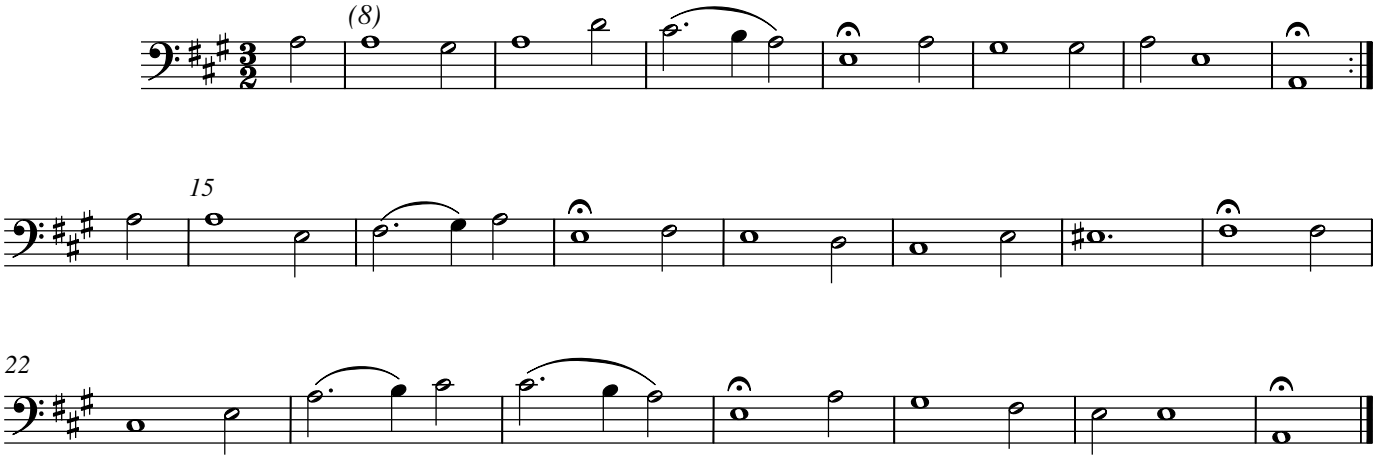
7. Choral